'58

The Spotlight

BOONVILLE COMMUNITY PUBLIC LIBRARY
P.O. BOX 786
121 W. MAIN STREET
BOONVILLE, NC 27011
Member of
NORTHWESTERN REGIONAL LIBRARY

BOONVILLE COMMUNITY PUBLIC LIBRARY
P.O. BOX 786
121 W. MAIN STREET
BOONVILLE, NC 27011
Member of
NORTHWESTERN REGIONAL LIBRARY

We present. . .

NANCY STEELMAN
Business Manager

BOBBY MOXLEY
Advertising Manager

MRS. RALPH CORAM
Sponsor

GEORGE SAPP
Editor

The Spotlight

For

Nineteen Hundred Fifty Eight

Boonville High School

Boonville North Carolina

Dedication

As a token of our appreciation to her for her sincere interest in our educational progress, her friendly personality, and her work with the honor society, we, the annual staff, wish to dedicate the 1958 SPOTLIGHT to MRS. FELIX McKNIGHT.

Faculty

Faculty

MR. ALBERT MARTIN
"Won't someone buy me some suspenders?"

MR. HENRY MYERS
"You're going to get a cut!"

MRS. RALPH CORAM
"Now boys and girls"

MRS. FELIX McKNIGHT
"Will someone explain that to me, please?"

MISS PHEBE DAYE
"Couldn't you get a friend to chew your chewing gum?"

MR. MORGAN STANLEY
"Look it up; you'll remember it."

MISS BEULAH REECE
"Get ready for a time writing!"

MR. J. R. WALKER
"Let's play volley ball."

MRS. THAD REECE
"Did my unit on marriage cause all this?"

MR. ED DENNEHY
"Nice! Nice!"

Elementary Faculty

MRS. GRACE WILLIAMS
Eighth

MR. COY BROWN
Eighth

MRS. SUSAN STEELMAN
Seventh

MR. JOHN NICHOLSON
Seventh

MRS. JESSIE MARTIN
Sixth

MRS. EFFIE LEE SPEER
Sixth

MRS. VERA JESSUP
Fifth

MRS. NORMA BROWN
Fifth

MRS. EDITH YORK
Fourth

MRS. ELIZABETH CAMPBELL
Fourth

MISS SADIE FLEMING
Third

MISS RUTH ATKINSON
Third

MRS. LUCY SHUMATE
Second

MRS. LOTTIE BROWN
Second

MRS. PAULINE WHISNANT
First

MRS. NELLIE HOOD
First

MRS. GLADYS GENTRY
First

Seniors

Seniors

JASPER RAY ADAMS
"Casper the friendly ghost"
F.F.A. 1, 2, 3, 4; Football 3, 4; Bus Driver 3, 4; BLACK KNIGHT Staff 4; Senior Superlative; F. F. A. Officer 4.

RUTH BEATRICE ALLEN
"Just one guy, a home and a family"
Glee Club 1, 2, 3, 4; Honor Roll 1, 3, 4; BLACK KNIGHT Staff 4.

JIMMY LEE ANGELL
"Happy the man who enjoys life"
F.F.A. 1, 2, 3, 4; Baseball 2, 3; Bus Driver 4; Junior Play; Class Officer 3.

HULDA AILEEN BAITY
"Treat me nice"
Glee Club 1, 2, 3, 4; F. H. A. 1, 2; Basketball 2, 3, 4.

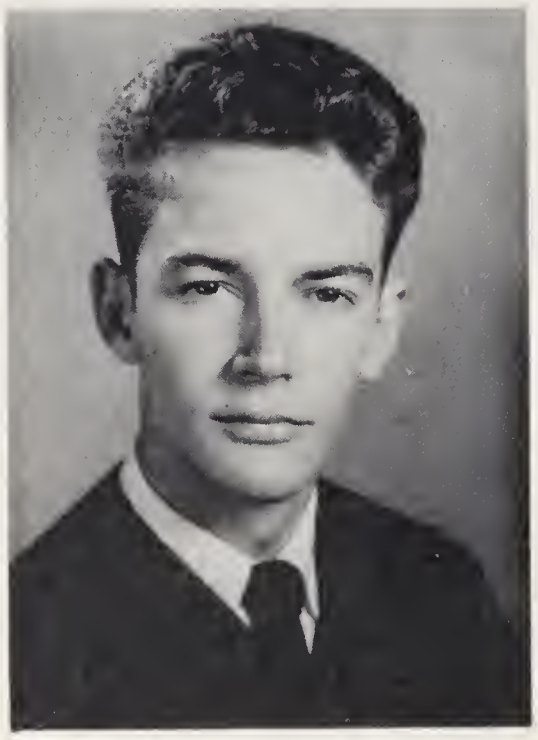

DAVID LYNN BRAY
"Love at first sight is often cured by a second look."
Class Officer 2; Glee Club 2, 3, 4; F. F. A. 1, 2, 3, 4, Officer 2, 4; Junior Play.

JAMES LACY BROOKS
"Roll on world and I'll roll with you"
F. F. A. 1.

Class of '58

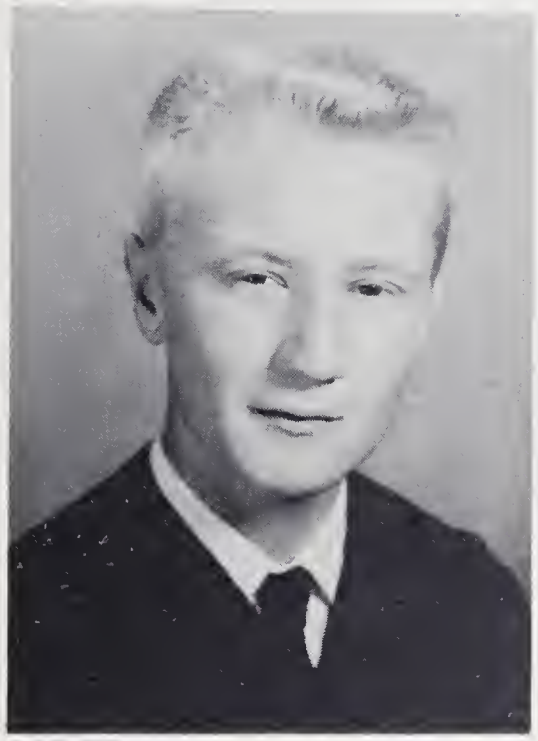

NOLAN GRAY BROWN
"It is better to wear out in mischief than to rust in being too solemn."
Bus Driver 3, 4; Basketball 1; Baseball Manager 1; Glee Club 1, 2, 3, 4; Annual Staff 4; Activity Bus Driver 4;

GEORGE ALVIN CASSTEVENS
"Just call me Calypso"
F.F.A. 1, 2, 3, 4, Officer 4; Baseball 1, 2, 3.

JOHNSIE ANN CASSTEVENS
"Music hath charms to sooth the savage beast."
Honor Roll 1, 4; Glee Club 1, 2, 3, 4; Junior Play; F. H. A. 1; Bus Driver 4.

VANCE SHERRILL CASSTEVENS
"So swell to know, so swell a pal"
F. F. A. 1, 2, 3, 4, Officer 4; Senior Superlative; Baseball 1, 2, 3, 4; Bus Driver 3, 4; Student Council 1, 3, Student Council President 4; Pep Club 1; Glee Club 4.

VIRGINIA GRAY CHILDRESS
"Love your enemies, it'll drive 'em crazy"
Glee Club 1, 2; F. H. A. 1, 2; Honor Roll 1, 2, 4; BLACK KNIGHT Staff 4.

LINDA LOU DAVIS
"As welcome as sunshine in every place is the beaming approach of a good natured face"
Glee Club 1, 2; F. H. A. 1, 2, 4.

Seniors

SHIRLEY PARKER DIXON
"There's a man for every girl and I've got mine."
F. H. A. 1, 2, 3; Glee Club 1, 2; Junior Play.

LINDA SUE DORSE
"There is more than meets the eye"
Honor Roll 1, 2, 3, 4; Glee Club 1, 2, 3, 4; F. H. A. 1, 2, 3, 4, Officer 2, 3, 4; Class Officer 1; Student Council Officer 3; Pep Club; Senior Superlative; BLACK KNIGHT Staff 4; Basketball 1, 2, 3, 4, Basketball Co-Captain 4; Miss Boonville High 3; Annual Staff 4; Junior Play.

MARGARET LUCILLE EVERHART
"It's the song ye sing and the smiles ye wear, that makin' the sun shine everywhere."
Glee Club 1, 2, 3, 4; F. H. A. 1, 2, 3; Pep Club 1; Basketball Manager 4; Junior Play.

ALENE MOXLEY FLETCHER
"Born with the gift of Laughter"
Basketball 1, 2, 3; Glee Club 1, 2, 3; F. H. A. 1, 2, 3, Officer 1; Pep Club 1; Bus Driver 3; Junior Play.

NANCY LOUISE GENTRY
"Penny for your thoughts"
Glee Club 1, 2, 3, 4; F. H. A. 1, 2, 3, 4.

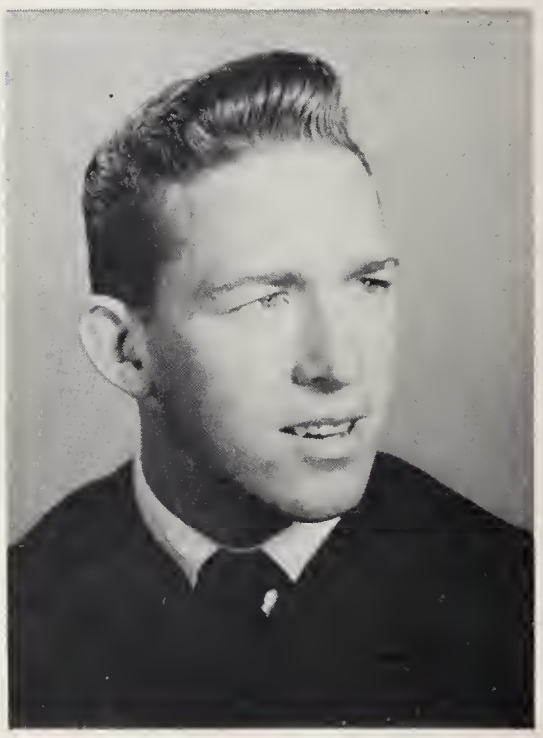

JAMES DAVID GROCE
"Which one?"
Football 2, 3, 4, Football Co-Captain 4; Basketball 1, 2, 3, 4, Basketball Co-Captain 4; Baseball 2, 3, 4; Senior Superlative; F. F. A. 1, 2, 3, 4, Officer 2, 4; Glee Club 3, 4; Pep Club 1; Junior Play.

Class of '58

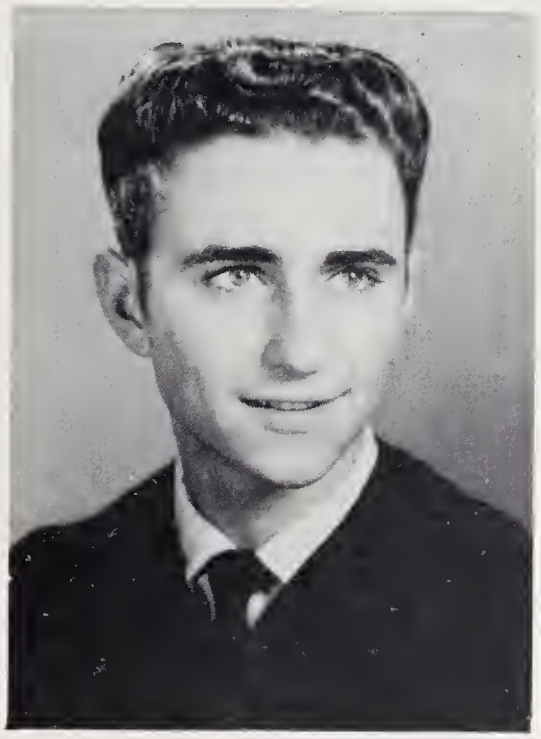

CHARLIE FRANK GWYN
"Gentle of Speech and beneficent of mind"
F. F. A. 1, 2; Bus Driver 2, 3, 4; Junior Play; Honor Roll 4.

PATTIE RAE HARDY
"The world belongs to the energetic"
Honor Roll 3, 4; F. H. A. 2, 3, 4; Pep Club 1; Glee Club 2; Music Club 2, 3; Junior Play; BLACK KNIGHT Staff 4.

JAMES WAYNE HAYES
"I pray thee, then, write me as one who loves his fellow men"
F. F. A. 1, 2, Officer 2; Honor Roll 1, 2, 3, 4; Glee Club 3, 4; Senior Superlative; BLACK KNIGHT Staff 4, Red Cross Council 3, 4.

CAROL HEMRIC HAYNES
"Just for him"
F. H. A. 1, 2, 3; Glee Club 1, 2; Honor Roll 1, 2, 4; BLACK KNIGHT Staff 4.

GAYNELLE FRANCES IRELAND
"Ability is a person's wealth"
Honor Roll 1, 2, 3, 4; Junior Marshal; F. H. A. 1, 4.

FREDRICK HARVEY LAKEY
"All's well here"
Basketball 1, 2, 3, 4, Co-Captain 4; Football 1, 2, 3, 4, Co-Captain 4; Baseball 1, 2, 3, 4; Student Council 2; Class Officer 1, 4; Glee Club 4; Wrestling 1; Pep Club 1; BLACK KNIGHT Staff 4.

Seniors

LANDA LOU MATTHEWS
"Playing for keeps?"
F. H. A. 1, 2; Glee Club 1; Pep Club 1; Basketball 1, 2, 3, 4, Basketball Co-Captain 4; Student Council 4; Red Cross Representative 4; Honor Roll 4; Senior Superlative.

KAY FRANCES McCORMICK
"Be my baby doll."
F. H. A. 1; Honor Roll 1, 2, 3, 4; Music Club 1.

CLARA JANE MENDENHALL
"When hearts are true, few words will do"
Basketball 4; Glee Club 1, 2, 3, 4; F. H. A. 1, 2, 3; Music Club 1; Pep Club; Junior Play.

JOHN DELMER MOCK, JR.
"A good athlete, a good sport, a gentleman---'nuff said"
Glee Club 8, 1, 2, 3, 4; Baseball 1, 2, 3, 4; Basketball 1, 2, 3, 4, Basketball Co-Captain 4; Football 4; Class Officer 2; Annual Staff 3; Student Council 4; Pep Club 1; Honor Roll 1, 2, 3, 4; Junior Marshal.

BILLY JOE MOXLEY
"A quiet friend is the best kind to have"
F. F. A. 1, 2, 3; Glee Club 1, 2, 3, 4; Bus Driver 3, 4; Pep Club 1; Junior Play; BLACK KNIGHT Staff 4.

BOBBY DEAN MOXLEY
"Faithful in action, true in friendship"
F. F. A. 1, 2, 3; Glee Club 1, 2, 3, 4; Bus Driver 3, 4; Pep Club 1; Annual Staff 4; Junior Play.

Class of '58

ROSALEE BROWN MOXLEY
"Happy is she who is content."
Glee Club 1, 2, 3, 4; Junior Marshal; Honor Roll 1, 2, 3, 4; Class Officer 3; Music Club 1, 2; F. H. A. 1, 2; Junior Play.

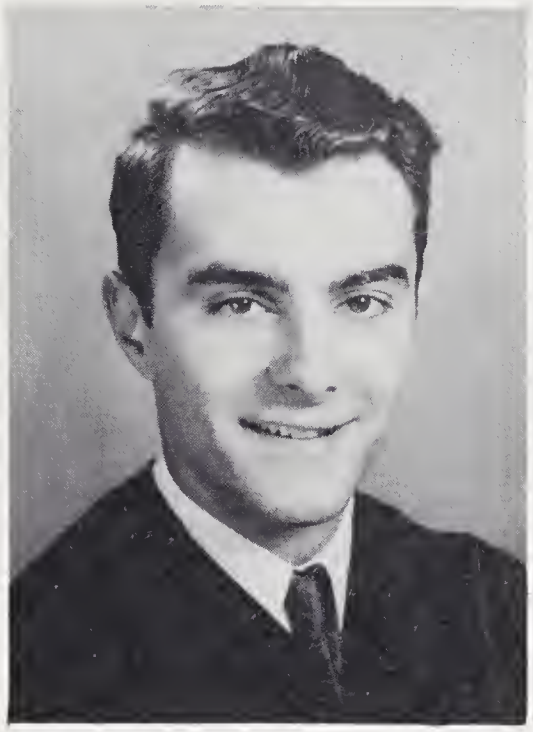

GLENN CARROLL OAKES
"Once a gentleman, always a gentleman"
Honor Roll 1, 3; Glee Club 1, 2, 3, 4; Basketball 3; Football 3, 4; F. F. A. 1, 2, Officer 2; Pep Club 1.

MARGARET MILLIE PRIM
"I trust my heart"
Glee Club 1, 2, 3, 4; Honor Roll 1, 2, 3, 4; Class Officer 1; F. H. A. 1, 2, 3; Pep Club 1.

ELIZABETH ANN REECE
"And underneath it all lies a heart of purest gold"
Honor Roll 1, 2, 3, 4; Glee Club 1, 2, 3, 4; 4-H Club 1, 2, 3, 4; F. H. A. 1, 2, 3, 4; Class Officer 2; Student Council 3; Senior Superlative; Junior Play; 4-H Officer 4.

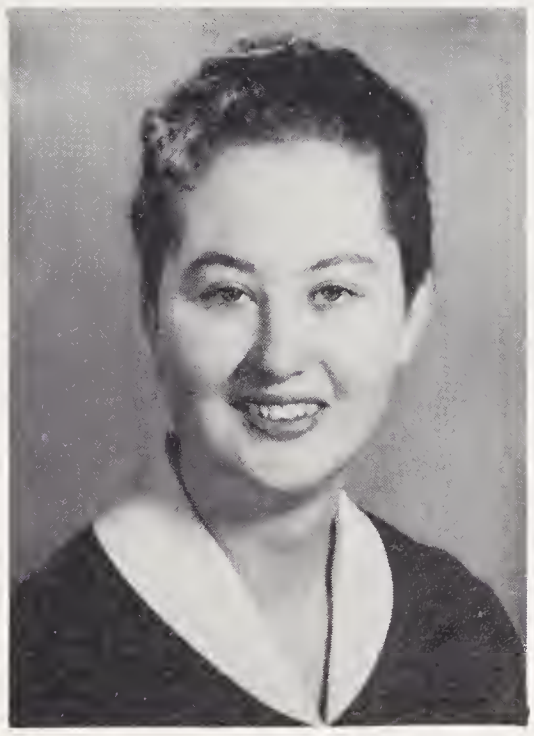

JULIA ANN REECE
"A cheerful heart, a cheerful smile, a a charm of friendship, all the while."
Honor Roll 1, 2, 3, 4; Glee Club 4; F. H. A. 1, 2, 3, 4; Officer 4; Pep Club 1; Basketball Manager 2, 4; Annual Staff 4.

MARY ANN SAUNDERS
"Gentle, oh so gentle"
F. H. A. 2, 3, 4; Pep Club 1; Glee Club 1.

Seniors

GEORGE SIDNEY SAPP
"Winner take all"
Football 1, 2, 3, 4, Football Co-Captain 4; Baseball 1, 2, 3, 4; Basketball Manager 3; Cheerleader 1, 2; Glee Club 3, 4; Senior Superlative; Red Cross Council 1, 3, 4; Pep Club 1; F. F. A. 1; Honor Roll 1, 2; Annual Staff 4.

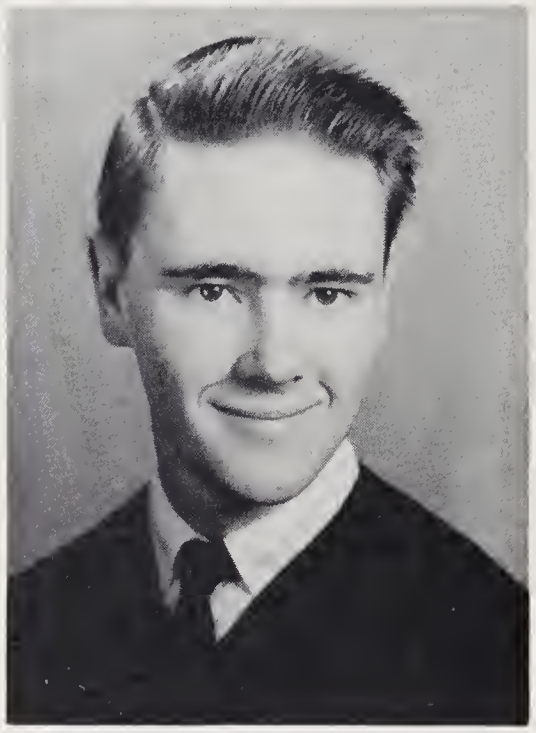

CHARLES ESCAR SCOTT
"Nothing is impossible to the willing heart"
Honor Roll 1, 2, 3, 4; Junior Marshal; F. F. A. 1, 2; BLACK KNIGHT Staff 4; Bus Driver 3, 4; Junior Play; Senior Superlative; Class Officer 3.

GLENDOLYN LARAINE SHORE
"Silence Accomplishes much that noise cannot"
Honor Roll 1; F. H. A. 1, 3, 4; Senior Superlative.

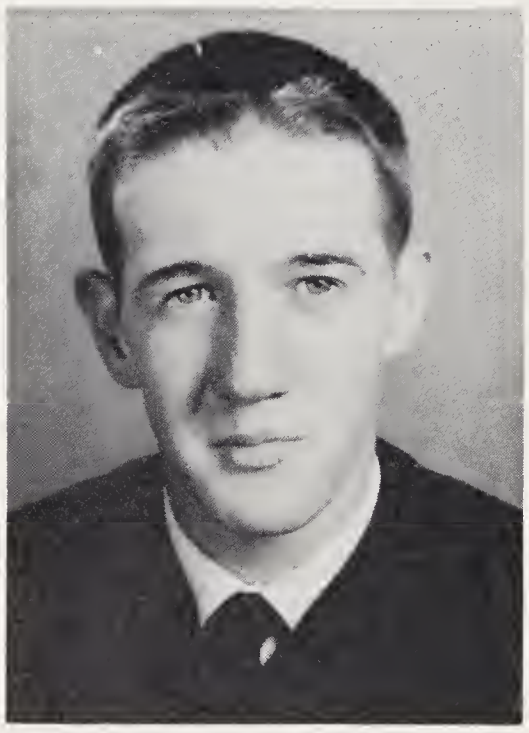

KEITH ALVIS SHORE
"For a man's house is his castle"
F. F. A. 1, 2, 3, 4; Glee Club 3, 4; Bus Driver 3, 4.

GLENDA GAIL SHUGART
"Fair of figure, fair of face, full of fun and full of grace"
Glee Club 1, 2, 3, 4; Cheerleader 3, 4, Co-Chief 4; Homecoming Attendant 1, 3, 4; Senior Superlative; Junior Play; Music Club 1, 2; Class Officer 1; F. H. A. 1, 2; Honor Roll 1, 2, 3; Miss Boonville High 2, 4.

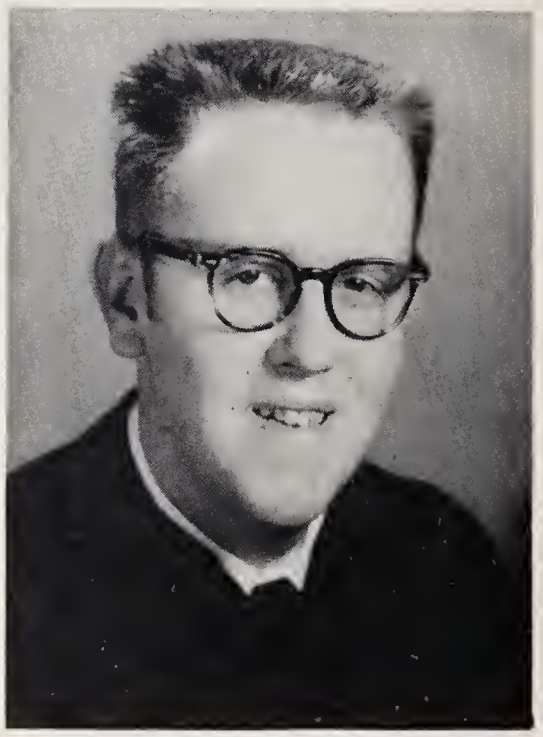

SHERMAN JOSE SPAINHOUR, JR.
Wonder why they call me TINY?
F. F. A. 1, 2, 3, 4, Officer 4; Glee Club 3, 4; Bus Driver 3, 4; Junior Play; Pep Club 1.

Class of '58

DONALD GENE STARLING
"Life is full of laughs"
F.F.A. 1, 2, 3, 4; Junior Play; Bus Driver 3, 4.

NANCY BOWMAN STEELMAN
"Where the heart lies, let the brain lie also."
Basketball 1, 2, 3, 4, Co-Captain 4; F. H.A. 1, 2, 3, 4; Officer 2, 3, 4; Homecoming Attendant 2; Homecoming Queen 4; Senior Superlative; Annual Staff 2, 3, 4; Glee Club 1, 2, 3, 4; Honor Roll 1, 2, 3, 4; Pep Club 1.

DAVID ALTON VESTAL
"From all his worthy qualities; 'twould be a task to pick his best"
Football 1, 2, 3, 4; Baseball 1, 2, 3, 4; F. F. A. 1; Student Council 1, 2, 3; Annual Staff 3, 4; Glee Club 4; Senior Superlative; Junior Play; Wrestling 1, 2.

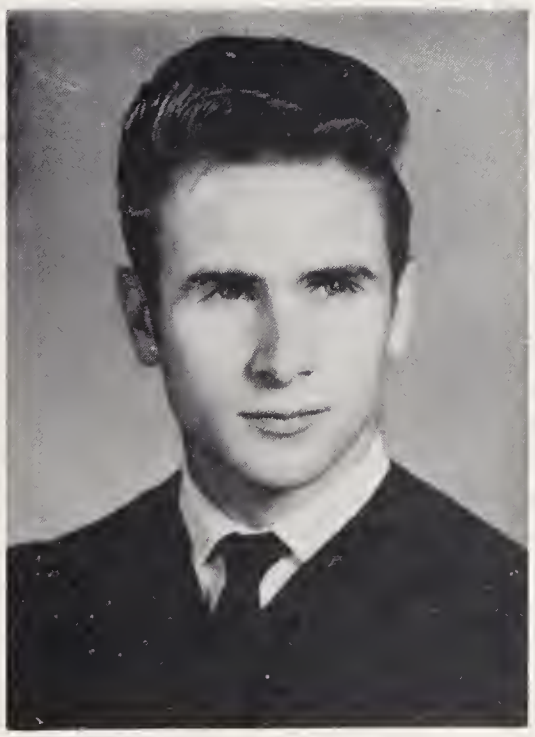

LOWELL RICHARD VESTAL
"'Tis well to be jolly and wise."
Glee Club 1, 2, 3, 4; F. F. A. 1, 2, Officer 2; Honor Roll 1, 2, 3, 4; Class Officer 2, 4.

DORIS EMOGENE WISEMAN
"Love rules everything"
Class Officer 3, 4; Cheerleader 3, 4; Co-Chief 4; Glee Club 1, 2, 3, 4; Student Council 4; Honor Roll 1, 2, 3, 4; Senior Superlative.

NANCY MARIE WOLFE
"I never let school interfere with my education."
Honor Roll 1, 2, 3, 4; F. H. A. 1, 2, 3, 4, Officer 3; Student Council 1; 4-H Club 1, 4, Officer 4; Glee Club 1, 2, 3, 4; Annual Staff 3.

Seniors

Class of '58

SENIOR GIRLS' HOMEROOM TEACHER
Miss Day

SENIOR BOYS' HOMEROOM TEACHER
Mr. Myers

Mascots

Twinkle Jo Collins and Ricky Oakes

Motto

"You stand in your own light."

Colors

Rebel Grey and Red

Flower

Red Rose

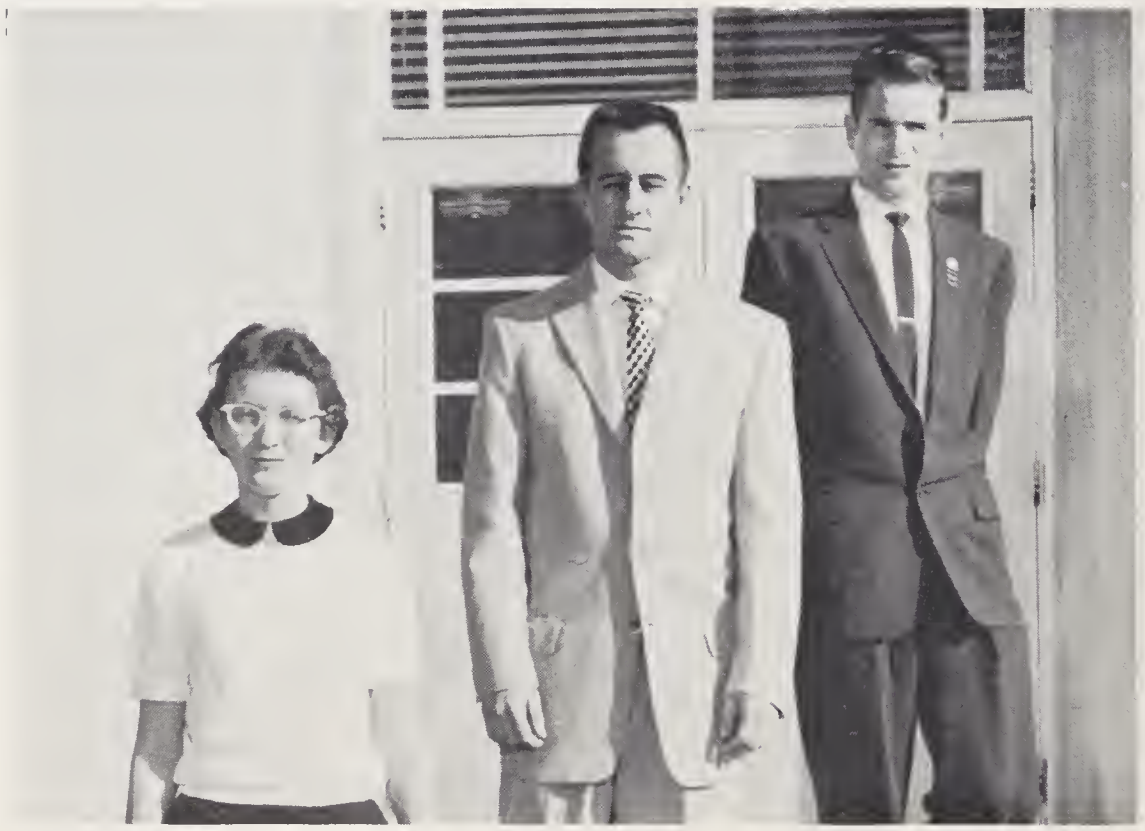

Class Officers

LOWELL VESTAL.....President
FREDDY LAKEY.....Vice President
EMOGENE WISEMAN.....Secretary-Treasurer

Senior

BEST ALL ROUND
Linda Dorse and Sherrill Casstevens

MOST INTELLIGENT
Emogene Wiseman and Charles Scott

BEST SPORT
Landa Matthews and Jasper Adams

MOST LIKELY to SUCCEED
Ann Reece and Wayne Hayes

Superlatives

BEST LOOKING
Nancy Steelman and Alton Vestal

MOST POPULAR
Gail Shugart and George Sapp

MOST COURTEOUS
Glendolyn Shore and Sherrill Casstevens

MOST ATHLETIC
Landa Matthews and David Groce

Class History

We entered the freshmen year very nervously and noisily with an enrollment of seventy students of which 15 came from Fall Creek. With part of the students having been in the High School Building and part in the old building it was quite a large jump and experience getting used to high school. We had big plans for that year, but we soon found out that it was easier said than done. Our class officers this year were: President, Linda Dorse; Vice President, Gail Shugart; Secretary, Freddy Lakey; Treasurer, Rex Hinshaw.

Our Sophomore year was about the usual high school Pattern. We had several boys and girls playing sports this year. We had our class party in the Community Building at Christmas. In the spring we went to Reynolds Park on a picnic, ate dinner and later attended a movie. Miss Boonville High, Gail Shugart, was elected from our class. The boys decided to have a sneak day and found that it didn't pay off. Our homeroom teachers were Mr. Ben Hunnitctt and Mrs. Ralph Coram. Our Class officers were: President, John Mock; Vice President, David Bray; Secretary, Lowell Vestal; Treasurer, Anne Reece.

The Junior year was an exciting one for every member of the class. By this time we were beginning to learn that we didn't know as much as we thought we did. As usual there were several students playing sports. David Groce and Alene Moxley made All County Tournament. The Junior Marshals were Charles Scott, Johnny Mock, Rosalee Moxley, Emogene Wiseman, and Gaynelle Ireland. It was a relief when we began the Junior Plays "Rooting for Ruth" directed by Mr. Meyers and "Ghostly Evening" directed by Mr. Stanley. Memories of our Junior Banquet "Easter in Fairyland" will linger with us a long time. After the banquet we went to Winston-Salem to a movie "The Tattered Dress". Miss Boonville High was again elected from our class. This time it was Linda Dorse. Homeroom teachers were Mrs. Anita Reece and Miss Beulah Reece. Class Officers were: President, Rosalee Moxley; Vice President, Charles Scott; Secretary, Jimmy Angell; Treasurer, Emogene Wiseman. Our fingers were measured for our class rings in the spring of our Junior year, and we were to receive them in October.

Our Senior year was a thrilling one, but some sad days went along with the happy one. We were under the guidance of Miss Day and Mr. Meyers. We had now only forty-eight members. We again had some of the athletic stars. It began to look like an old routine as Gail Shugart won "Miss Boonville High" and Nancy Steelman "Football Queen". We elected Twinkle Jo Collins and Ricky Oakes as mascots. This year some members were leaders in the Student Council and Major Staff of the yearbook. All Seniors took part in publishing the first school paper THE BLACKNIGHT" under the directions of Mr. Stanley. We were really looking forward to our New York trip, as the first class to go to New York, and the Junior-Senior Banquet that someone else would give us. We were looking forward to our Senior Play coached by Mr. Martin. Class officers this year were: Lowell Vestal, President; Freddy Lakey, Vice President; Secretary-Treasurer, Emogene Wiseman.

WAYNE HAYES
Historian

Class Prophecy

I, FREDDY LAKEY, having been elected class prophet, am about to look into the future and see what fate will have dealt our senior class ten years from now.

Who's the first person I see in the picture? Why! It is I, carrying out my ambition to patent an excellent hair grower.
JASPER ADAMS is now captain of his own ship in the Navy.
JIMMY ANGEL is now rearing cheerleaders for East Bend.
EMOGENE WISEMAN after majoring in Home Economics is now using all her knowledge for rearing little "Vestals".
LINDA DORSE and NANCY STEELMAN are old maids, and teaching school at Rockford.
DAVID BRAY is taking CURTIS SHORE's place as tax collector.
JAMES BROOKS has taken over Walt Disney's job as an artist.
NANCY GENTRY is now a nurse at Scottsville.
In 1968 we see BILLY MOXLEY and S. J. SPAINHOUR taking the place of Mutt and Jeff in the funny paper.
ROSALEE MOXLEY is now playing the piano for Moxley's Quartet.
CHARLIE GWYN has now taken over Elvis Presley's job in Hollywood.
We see DAVID GROCE sitting quietly by as a millionaire's daughter is trying to trap him.
DONALD STARLING has taken over "Peanuts" in the funny paper.
ALTON and LOWELL VESTAL are still trying to convince Mr. Stanley they're not brothers.
MARIE WOLFE and ANN REECE are still going hunting for "Wildcats".
CHARLES SCOTT is now working for Gentry's Power Co.
MARGARET PRIM has quite a family, she says they're cheaper by the dozen.
GLENDALYN SHORE now has a sewing shop in Boonville.
CARROLL OAKES is still loafing around, and looking at pretty girls.
GAYNELLE IRELAND is the first woman president of the United States.
GEORGE ALVIN CASSTEVENS is in Cuba singing music, Calypso.
SHERRILL CASSTEVENS is now running a service station at West Yadkin.
KEITH SHORE is still milking cows and going coon hunting.
AILEEN BAITY is now playing basketball for Hanes.
PATTIE HARDY is still dating boys from faraway places.
CAROL HAYNES is now teaching her children how to sing.
LINDA DAVIS is a housewife living in Winston-Salem.

JUDY REECE is now teaching school.
MARGARET EVERHART is still stopping at Chipman's Gulf Station at Elkin.
SHIRLEY DIXION is fulfilling her dream and is being a good wife.
MARY ANN SAUNDERS we see is still wondering about the future.
KAY McCORMICK is now married and raising a family just across from Tom's.
RUTH ALLEN is married and raising a baseball team.
We see GEORGE SAPP married to a million dollars.
LANDA MATTHEWS, ten years from now, is through with boys and settled down to the quiet life of an old maid.
CLARA MENDENHALL is now a model in New York.
JOHNNY MOCK has finished a course at State College on Dairy Farming. He helps operate Mock and Shugart's Dairy.
NOLAN BROWN now owns half interest in Transou Barber shop, with his side kick, BOBBY MOXLEY shining shoes.
VIRGINIA CHILDRESS is still free, single, and running around.
I see GAIL SHUGART is putting her degree in Home Economics to good use by being a good housewife.
WAYNE HAYES has now launched the first successful satellite, and is living on the moon.
JOHNSIE CASSTEVENS is still looking for that certain man.
We see ALENE FLETCHER in the future looking after all the little Fletcher's.

FREDDY LAKEY
Prophet

Last Will and Testament

We, the graduating class of 1958, being of sound mind and body and having acquired the knowledge necessary to depart from this institution and to carry out our plans of the future, do assemble and bequeath our coveted possessions in this, our Last Will and Testament.

JASPER ADAMS wills to Wayne Sizemore his discreet and honorable ways.
RUTH ALLEN wills her domestic manner to Sue Johnson.
JIMMY ANGELL leaves part of his winning personality to Ned Reece.
AILEEN BAITY wills to Frances Comer her ability to say the last word in every argument.
DAVID BRAY wills to Tommy Day his ability to get the most out of school.
JAMES BROOKS leaves his artistic inclination to Roger Smith.
NOLAN BROWN wills to Johnny Faw his ability to get out of unfortunate situations.
ALVIN CASSTEVENS wills his Calypso tactics to David Draughn.
JOHNSIE CASSTEVENS leaves all her bad habits to Peggy Davis.
SHERRILL CASSTEVENS wills his bus route to N. M. Casstevens.
VIRGINIA CHILDRESS leaves her blonde hair to Wilma Groce.
LINDA DAVIS wills to Nancy Carol Baity her attraction for blue Air Force uniforms.
SHIRLEY DIXON wills her love of having a man around the house to Marie Brown.
MARGARET EVERHART wills to Faye Prim her love of Elkin boys.
ALENE FLETCHER wills her love of life to everyone.
NANCY GENTRY wills her giggles to Nancy Collins.
DAVID GROCE wills his love of sports to anyone who desires it.
CHARLIE GWYN leaves his love of young girls to Junior Cave.
PATTIE HARDY wills her men to Lillie Mae Brown.
WAYNE HAYES leaves his friendly manners to Tommy Hutchens.
CAROL HAYNES leaves the job of publishing the school newspaper to anyone brave enough to want it.
GAYNELLE IRELAND wills her ability to make good grades to Bonnie Cranfield.
LANDA MATTHEWS wills her love of basketball to all sports lovers.
FREDDY LAKEY leaves his ability to ask intelligent questions to all Junior boys.
KAY McCORMICK decides she wants to keep all her possessions for memories of old school days.
CLARA MENDENHALL leaves her love for basketball referees to Joanne Burgess.
JOHN MOCK wills his manly personality to Dean Norman.
BILLY MOXLEY leaves his loafing manner to no one because he might need it.
BOBBY MOXLEY leaves his girl friends to Johnny Hamilton.
ROSALEE MOXLEY wills her love for tenor singers to Carol Wood.
CARROLL OAKES wills his nonchalant air to Ronald Matthews.
MARGARET PRIM leaves her love for seasides and "shores" to Edith Scott.
ANN REECE wills to Ardith Hutchens her seat in second year French.
JUDY REECE leaves to Winanne Coram her position as the girls Basketball manager.
MARY ANN SAUNDERS wills her ability to stay out of school and get away with it to Wanda Parker.
GEORGE SAPP, being a Casanova, wills this unusual talent, to all who are willing to take the risks involved.
CHARLES SCOTT wills his attraction for small girls to Harold Bolin.
GLENDOYLN SHORE leaves her courteous manner to all who are needy.
KEITH SHORE wills his bachelorhood to David Mendenhall.
GAIL SHUGART and EMOGENE WISEMAN leave the job of rootin' for B.H.S. to Janice Crissman and Eloise Hobson.
S. J. SPAINHOUR wills his nickname "Tiny" to Tony Transou.
DONALD STARLING wills his witty countenance and gay character to all the students of B. H. S.
ALTON VESTAL wills his angelic ways to James Reece.
LOWELL VESTAL wills his dignity to Larry Moxley.
NANCY STEELMAN and LINDA DORSE will their love for extra-curricular activities to Carolyn Williams and Josie Norman.
MARIE WOLFE leaves her noisy ways to Judy Crissman.

LINDA DORSE
Testator

Junior Senior Banquet

Juniors

Junior

CAROL BAITY

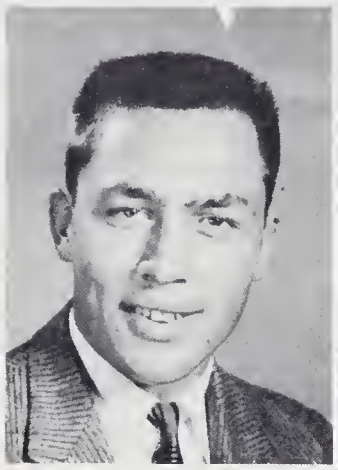

HAROLD BOLIN

MARIE BROWN

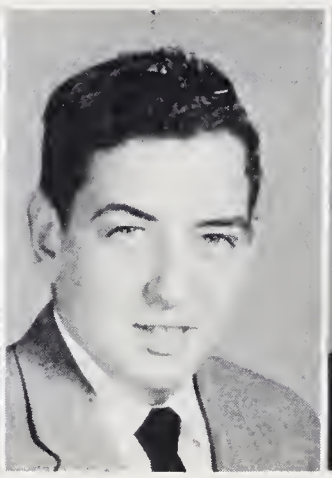

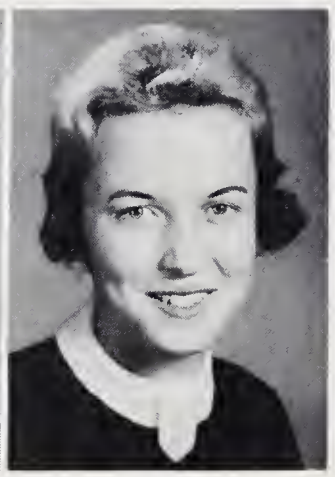

NANCY BROWN

RAYFORD BROWN

JOANN BURGESS

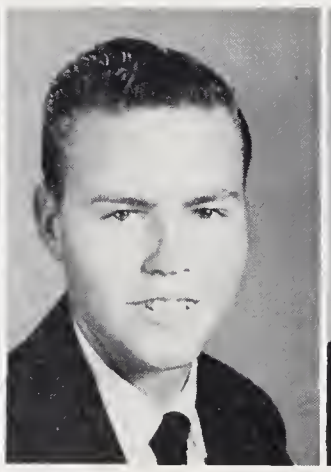

N. M. CASSTEVENS

JUNIOR CAVE

MARY CAVE

NANCY LOU COLLINS

FRANCES COMER

WINANNE CORAM

BONNIE CRANFIELD

JANICE CRISSMAN

Class of '59

JUDY CRISSMAN

PEGGY DAVIS

TOMMY DAYE

DAVID DRAUGHN

WILMA GROCE

JOHNNY HAMILTON

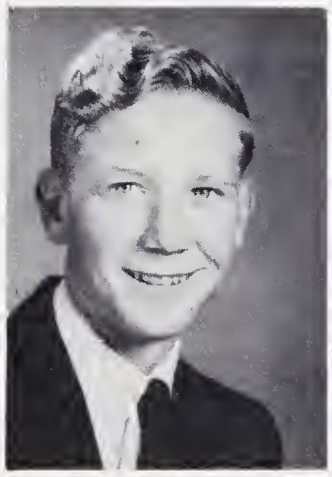

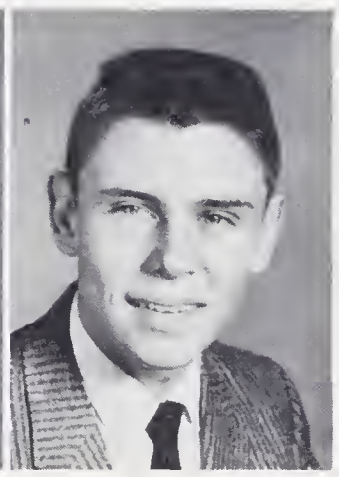

ALTON HAYES

ELOISE HOBSON

HUGH HOLCOMB

ARDITH HUTCHENS

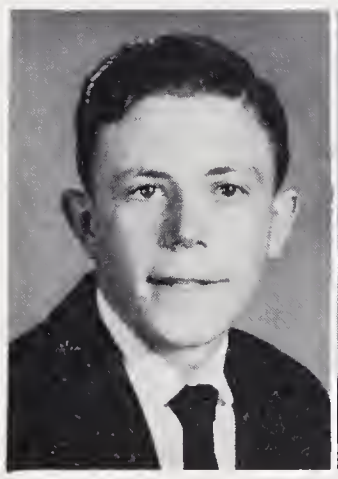

TOMMY HUTCHENS

SUE JOHNSON

PEGGY MATTHEWS

RONALD MATTHEWS

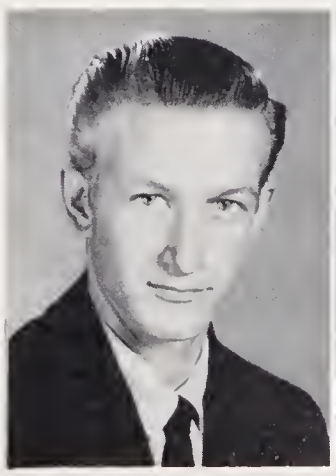

Junior

DAVID MENDENHALL

LOUISE MENDENHALL

SHIRLEY MILLER

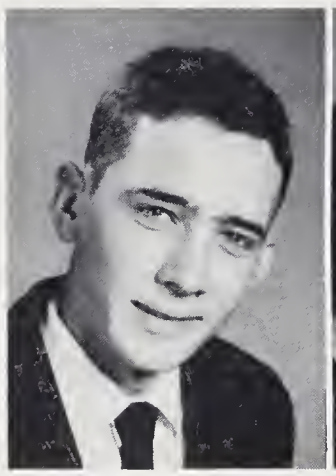

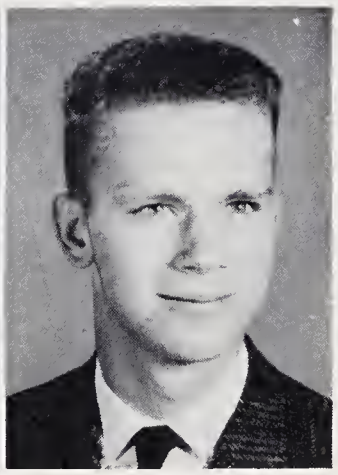

LARRY MOXLEY

HELEN NICHOLS

DEAN NORMAN

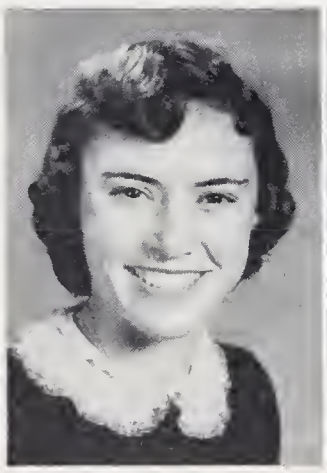

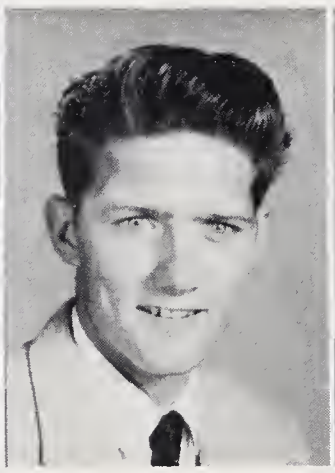

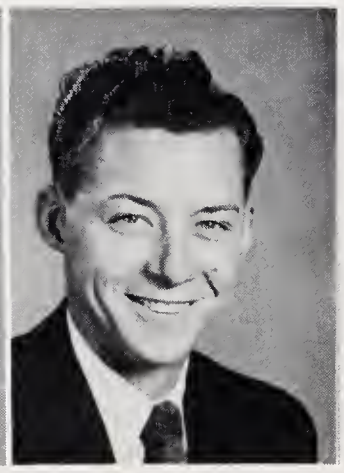

JOSIE NORMAN

WANDA PARKER

J. D. PRIM

JAMES REECE

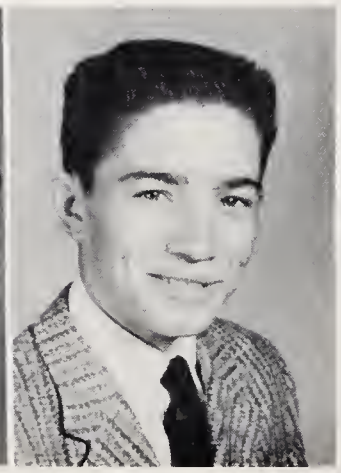

NED REECE

EDITH SCOTT

DORIS SIZEMORE

WAYNE SIZEMORE

Class of '59

ROGER SMITH

TONY TRANSOU

MARGIE VESTAL

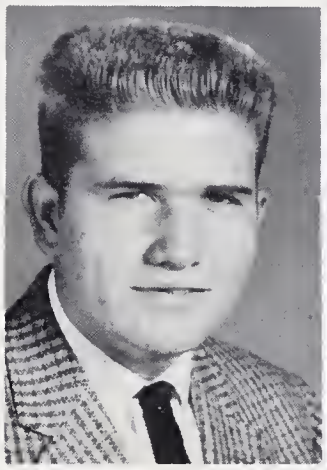

WRENN WALKER

CAROLYN WILLIAMS

CAROL WOOD

LILLIE MAE BROWN

JOHNNY FAW

FAYE PRIM

ANNETTE STONE

ANNETTE WILHELM

Class officers

JAMES REECE.....President
JOHNNY FAW.....Vice President
EDITH SCOTT.....Treasurer
JANICE CRISSMAN.....Secretary

Junior Marshals

SHIRLEY MILLER
WINANNE CORAM
CAROLYN WILLIAMS
HAROLD BOLIN
TONY TRANSOU

Sophomores

Sophomores

FRANCES ADAMS

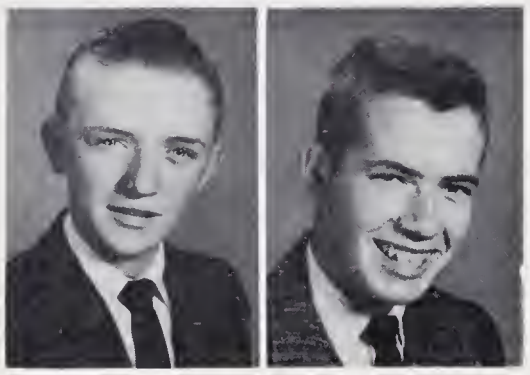

LARRY ADAMS

ROY ADAMS

CAROLYN BAITY

FAIRY BRAY

SCARLETT BROWN

BRAXTON BROWN

FRANKLIN CAUDLE

WINDA CAUDLE

JUDY CLINE

MARY LOU COLLINS

TONY COMER

EDWARD DAVIS

ELLEN DAVIS

KAY DAVIS

NOVELLA DAVIS

DORIS DAYE

PATRICIA DORSETT

C. W. DRIVER SHIRLEY DUDLEY ROBERT EADS JUDY EVANS NANNIE SUE EVANS CYNTHIA FAW GENE GRAY HALL

Class of '60

HARVISON HEMRIC

WANDA HINSHAW

BRENDA HOBSON

DAWN HOBSON

GARNETT HOBSON

J. D. HOBSON

BENNY HOLCOMB

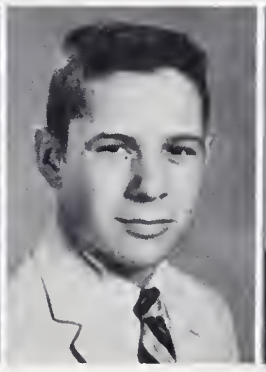

TOMMY HOLCOMB

PEGGY HUFF

BOBBY JENKINS

HELEN KITRELL

TOMMY LAWRENCE

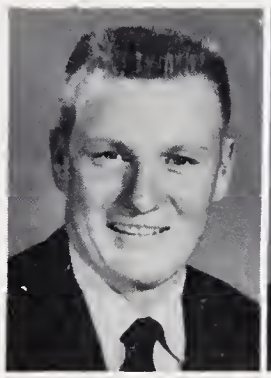

ROCKIE LINEBERRY

MARILYN MATHIS

PAT MATHIS

ANN NIXON

BETTY RAYE PARKER

CAROL PENDRY

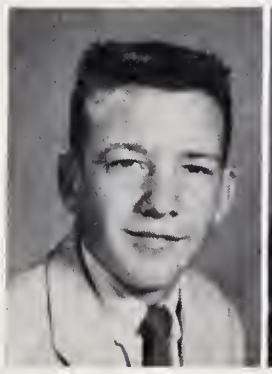

MARTHA REECE MARY REECE SUE REECE TOMMY REECE FRANCES SHORE JOHNNY SIZEMORE ARLENE SNOW

Sophomores

Class of '60

OPAL SNOW

HILDA SPENCER

MABLE STEELE

W. G. STINSON

MELVA TAYLOR

JAMES TRIVETTE

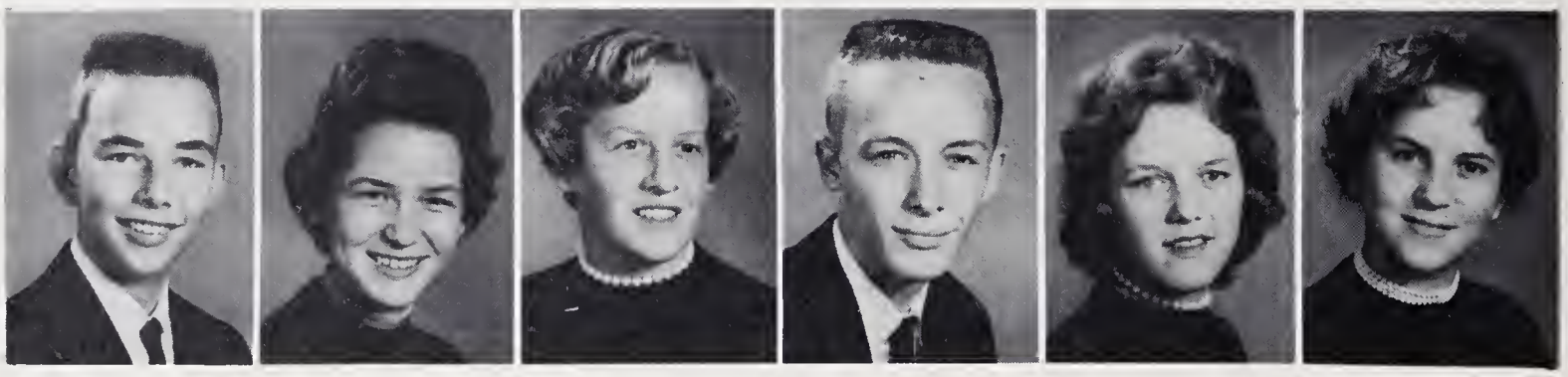

JIMMY WALKER

BETTY JO WEBB

FRANCES WILHELM

FRED WILHELM

LUCILLE WISHON

JANET WOOD

Class Officers

TOMMY LAWRENCE.....President
JUDY CLINE.....Secretary
W. G. STINSON.....Vice President
EDWARD DAVIS.....Treasurer

Freshmen

Freshmen

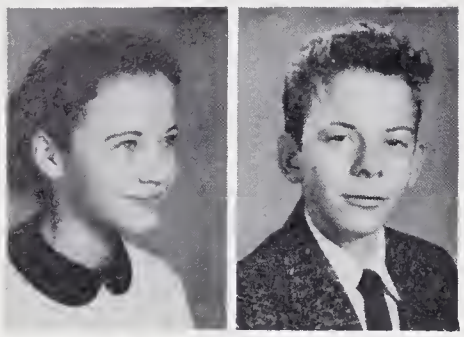

DARELENE ADAMS

HUGH ALLEN

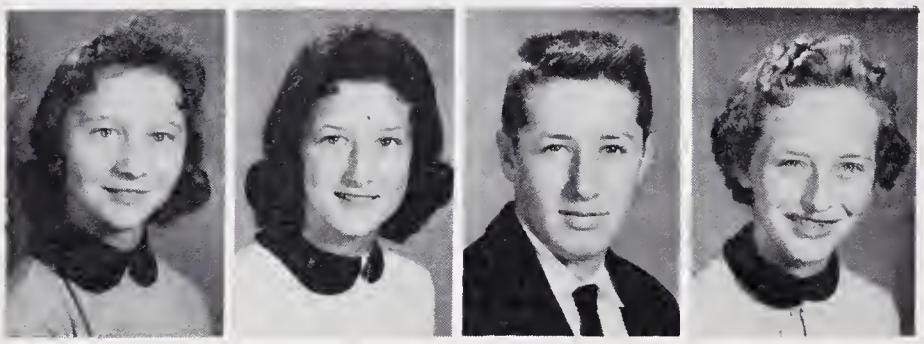

MARJORE BROOKS

CATHERINE BROWN

DONALD BROWN

DORTHY BROWN

FRANK BROWN

GAY BROWN

WANDA BROWN

LINWOOD CAMPBELL

CAROLYN CARTER

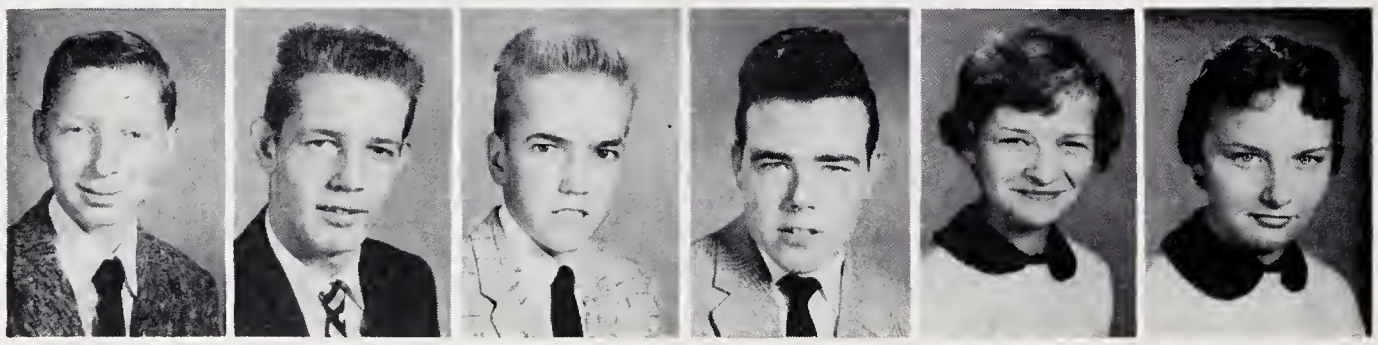

JIMMY CARTER

RONDAL CASSTEVENS

LARRY CAUDLE

DONALD CAVE

JUDY CAVE

LINDA CAVE

MARY FRANCES CRANFILL

DAWN CRISSMAN

KAY CRISSMAN

INEZ DRIVER

STEVE GROSS

NANCY HANKS

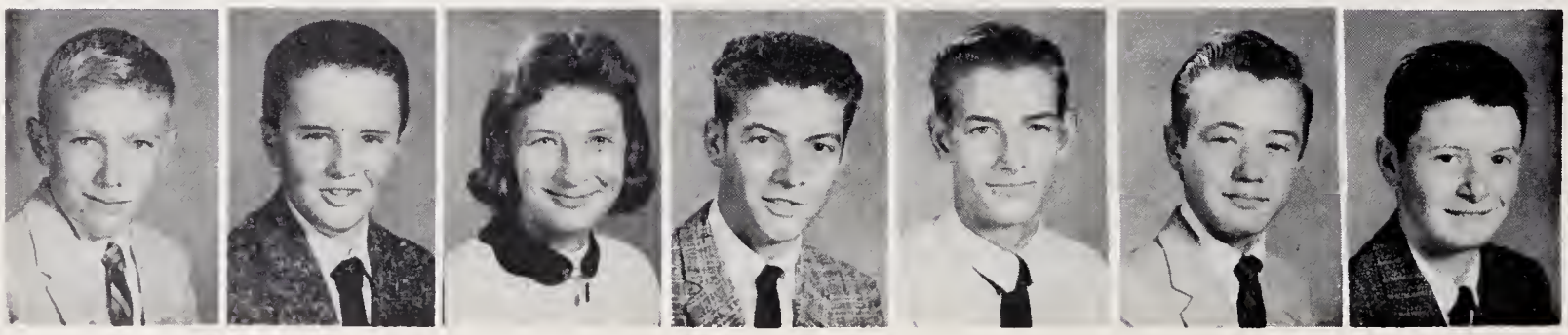

JOE BILL HICKS | STEVE HINSHAW | CORA LEE HOBSON | LARRY HOBSON | ALBERT HUTCHENS | BERNARD HUTCHENS | TONY HUTCHENS

Class of '61

BETTY SUE JESTER

CAROLYN JESTER

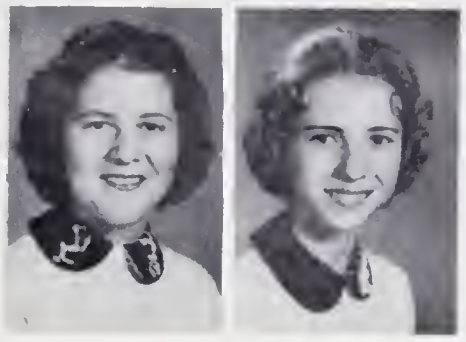

PEGGY JESTER

ROSA NELL JESTER

SELENA JESTER

SHIRLEY LAKEY

JAY MARTIN

JERRY MATTHEWS

ROBERT MATTHEWS

HOWARD McKNIGHT

ALVIS MELTON

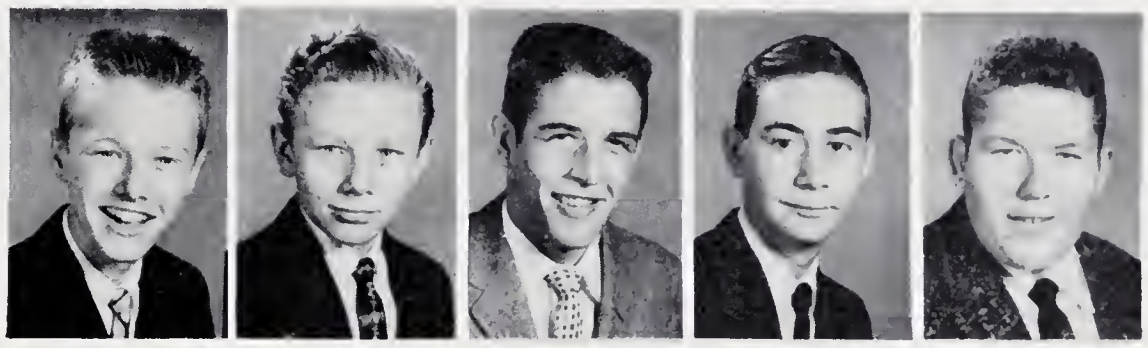

OLISE MILLER

DEWEY MISENHEIMER

PHILLIP MOSTELLER

CHARLES MOXLEY

PHYLLIS MOXLEY

ROY MOXLEY

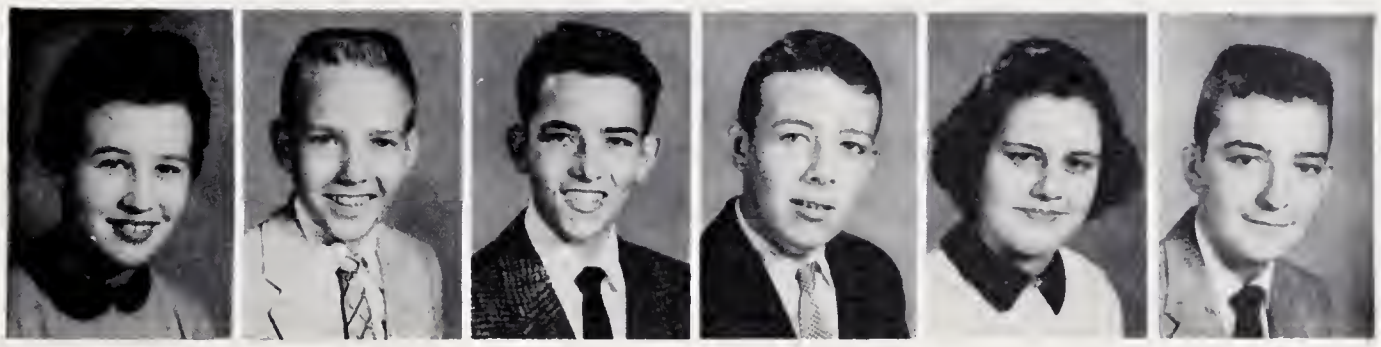

COY NORMAN

RAY PARKER

LINDA PARKS

DONNIE REECE

HAROLD REECE

PEGGY REECE

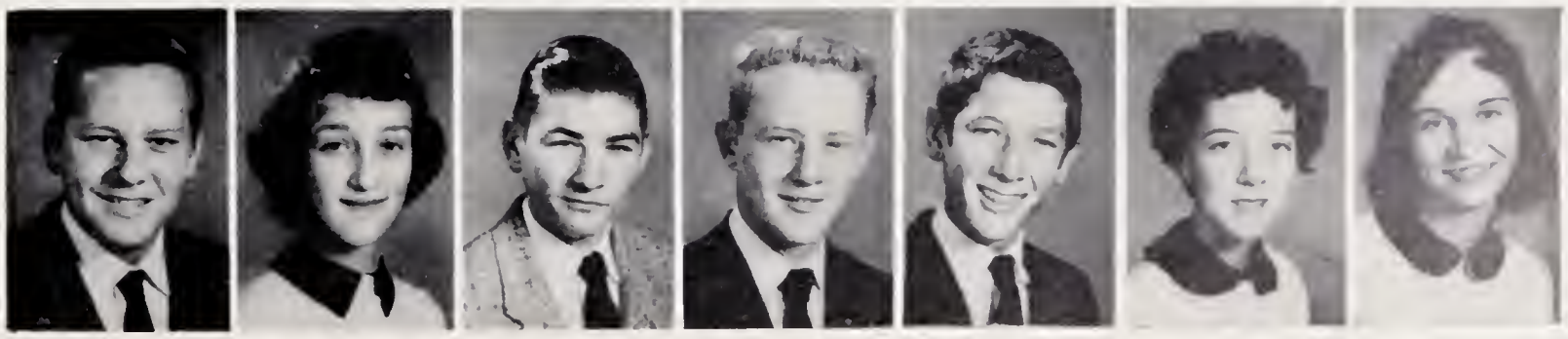

TONY REECE BONNIE RENEGAR WAYNE SAUNDERS ORRIN SHAW STEVE SHORE JO WINN, SIZEMORE KAY SIZEMORE

Freshmen

Class of '61

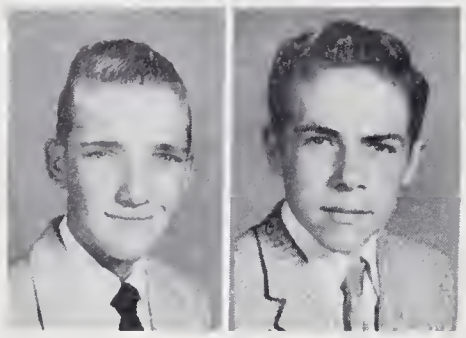

BILLY SMITH

BUSTER SMITH

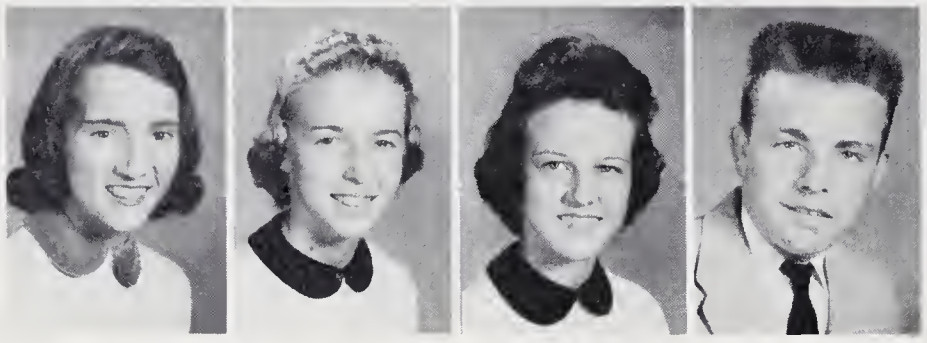

JEANETH SNOW

LINDA STEELMAN

SHELBA STIMPSON

VARNER STINSON

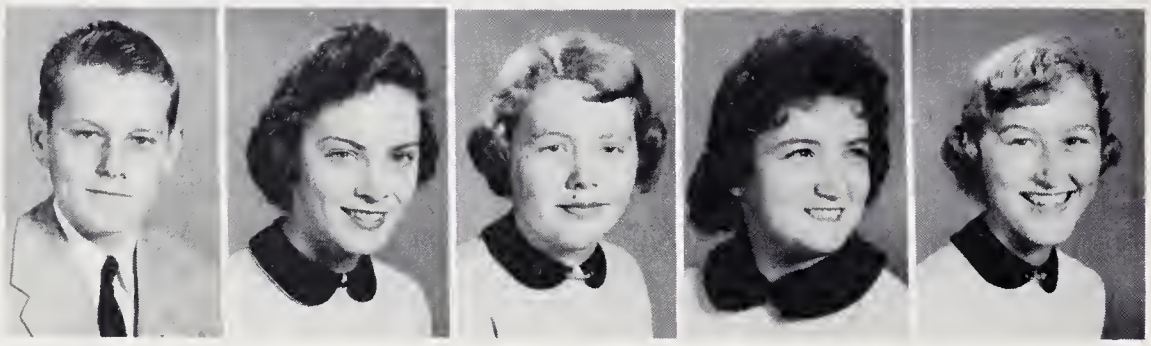

CHARLES STONE

SANDRA STORIE

CAROL WAGONER

LINDA WAGONER

MARTHA WAGONER

Not Pictured
HAROLD PARKER

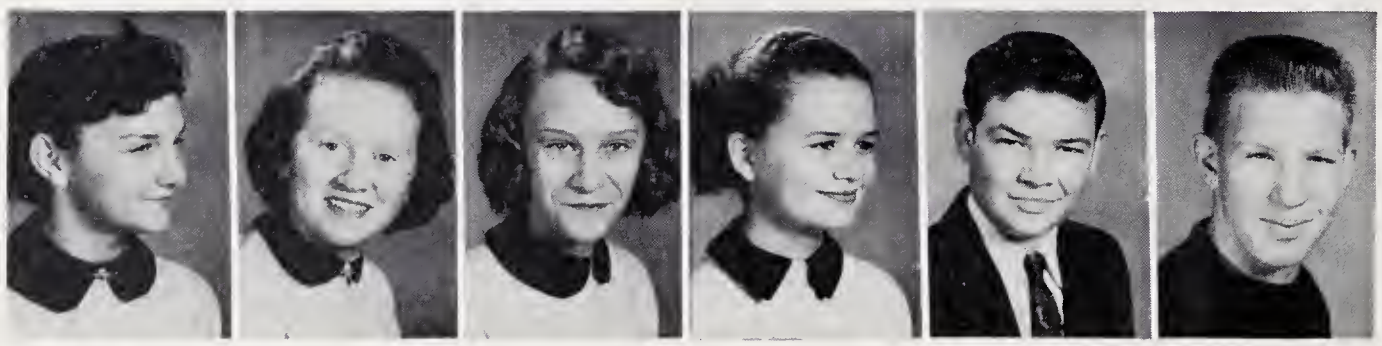

MINNIE SUE WAGONER

ROSE EMMA WILHILM

MARY LOU WILKINS

FRANCES WILLIAMS

JUNIOR WILLARD

EDDY POTEATE

Class Officers

LINWOOD CAMPBELL.....Vice President
RONDAL CASSTEVENS.....President
TONY REECE..... Treasurer
CORA LEE HOBSON.....Secretary

Elementary

Grade 8

LINDA BENTON
BUDDY BRAY
BOBBY BROOKS
KENNETH BROWN
LINDA BROWN
MARTHA BROWN
WARREN BROWN

LINDA BRYANT
FRANCES CASSTEVENS
JAMES CASSTEVENS
EDITH CHILDRESS
NANCY CHILDRESS
PAUL CHILDRESS
BOBBY COCKERHAM

ROGER COLLINS
SUE COLLINS
VIVIAN DAVIS
BRENDA DORSETT
RONNIE EVANS
MARK FAW
H. D. FLEMING

CARLOS GOAD
WANDA HALL
DWIGHT HAYES
ANN HEMERIC
FRANCES HOBSON
FRANK HOBSON
BECKY HOGAN

CHARLES HOLCOMB
HARVEY HUNTER
ROSE ELLA HUTSON
JENNY KIMMER
BILLY JOE MATTHEWS
PHILLIP MENDENHALL
DWIGHT MISENHEIMER

BRENDA MOXLEY
FRANCES MOXLEY
MILDRED MULLIS
RUTH NICKS
JANE NIXON
JANET OLIVER
SANDRA OVERBEY

FRANKLIN PAYNE
FAYE REECE
BETTY REECE
JOHNNY REECE
RICKY SCHOCK
MARIE SHORE
LARRY SHUGART

RENA SMITH
LINDA SNOW
PEGGY SPROUSE
GAYNELL STEELMAN
MILTON TRANSOU
NAN TRANSOU
GAYLE VANHOY

EUGENE WALKER
FOY WILLARD
REBECCA WOODRUFF
MARIE CAUDLE
LARRY COMER
STEVE REECE

Grade 7

LOUELLA ADAMS
MARTHA BROOKS
BOBBY BROWN
PAM BROWN
JAY CASSTEVENS
DORTHY CAUDLE
SHIRLEY CHILDRESS

CHARLIE FRANK COCKERHAM
BILLY RAY COLLINS
CAROLYN COLLINS
SAMMIE CRISSMAN
RALPH DAY
PATTY DRIVER
ANNE EDWARDS

SHIRLEY GOAD
JOHN HENRY HEMRIC
FRANKLIN HINSHAW
GARY HINSHAW
ANNE HOOD
EVERETTE JENKINS
RICHARD JENKINS

GAYNELLE JOHNSON
BRENDA MATHIS
LARRY MELTON
BARBARA MOCK
RONNIE MOSTELLAR
JANICE MOXLEY
TOMMY NIXON

ALBERT PARKER
BARBARA PARKER
FRED PARKS
SHIRLEY POINDEXTER
JIMMY PRIM
JUDY GREY REECE
PATTY REECE

SARA SUE REECE
COLLEEN RENEGAR
PRICILLA SHOCK
CLARK SHUGART
BOBBY SIZEMORE
EDDIE SPEAS
DAVID STEELMAN

BRENDA STONE
CARMIN STORIE
ALLEN VESTAL
LOUISE VESTAL
PAUL WILLARD
MARGIE WILHELM
RICKY WINTERS

DONNA WOODRUFF
PHYLLIS ANN WOODRUFF
JERRY WOOTEN
RITA CAVE
ROY JESTER

Grade 6

CAROLYN ADAMS
BILLY BAKER
LINDA BROOKS
EVELYN BROWN
MARY LOU BROWN
REBECCA BROWN
KENNETH CARTER

MARSHALL CASSTEVENS
LINDA CAUDLE
WALTER CAUDLE
JUDY CHILDRESS
DONNIE CHOPLIN
BUDDY CLINE
DAN COLLINS

DONALD ROY COLLINS
LINDA COLLIN
MARY LYNN CORAM
SYLVIA DAVIS
BRENDA DRIVER
BRENDA EADS
JEAN FAW

JERRY FLETCHER
MARIE HALL
JEAN NORMA HEMRIC
MARY LEIGH HICKS
DAVID HOGAN
DONALD HUTCHENS
REBECCA JESSUP

NORMA MELTON
ODELL MENDENHALL
CHARLES MISENHEIMER
FELIX MISENHEIMER
CAROLYN McGRAW
JANICE SUE NORMAN
STEVEN OVERBEY

JEAN PARKS
BERTHA REECE
GRAHAM REECE
LARRY REECE
BETTY REECE
THAD SHORE
CLAUDE SIZEMORE

BETTY LOU SMITH
KELLY SPEAS
DONALD TRIVETTE
BILLY VANHOY
DONALD VESTAL
FRANK VESTAL
BILLY WAGONER

BURL WALKER
DONNIE WINTERS
DAVID WOLFE
DENNIS WOOD
ELIZABETH WOODRUFF
FRANK WOOTEN
DONALD BARBER

BEN CASSTEVENS
BRUCE CHURCH
LOUISE HICKS
RAYFORD EVANS

Grade 5

CARLENE ADAMS
MARGARET ALLEN
BRENDA BROWN
LARRY BROWN
VERON BROWN
LINDA BURGLSS
EDDIE BRYANT
SHELIA BRYANT
LARRY CAMPBELL
STEVE CAMPBELL
BRENDA CASSTEVEN
LARRY CASSTEVENS
ARNOLD CHILDRESS
BRUCE CLINE
ROSE EMMA COCKERHAM
BETTY JO COMER
LAWRENCE CRANFILL
PHEBE ANN DAY
STEVE GENTRY
TONY GENTRY
MARY ANN GEORGE
DONNA SUE HALL
DANNY HEMRIC
LEWIS HOBSON
NANCY LOU HOOD
LINDA LOU JENKINS
JUDY JOHNSON
JERRY LYONS
ELAINE MATHIS
WILMA MATHIS
DENNIS McKNIGHT
BRADY MORRISON
ROGER MOXLEY
STEVE MOXLEY
JOHN MULLIS
LUCILLE NANCE
JANIE OLIVER
EDNA EVON PARKER
NORMA PARKER
PHIL PARKER
SUE PARKS
JERRY PAYNE
THOMAS POPLIN
ANNE RENEGAR
PATTY SUE RENEGAR
WANDA ROBERTS
ANN SHEPHERD
JIMMIE SHORE
EDNA SHUGART
BARBARA SMITH
RICKY SMITH
JOHN D. SNOW
BONNIE STEELMAN
VIRGINIA STEELMAN
CHRIS STINSON
ROBERT STINSON
JUDY FAYE STEWART
LOUISE STEWART
COYE VESTAL
DON VESTAL
JANE VESTAL
TOMMY VESTAL
CHARLES WAGONER
HOWARD WILHELM
LINDA WILHELM
BILL WILKINS
GERALD WILKINS
ALLEN WILLARD
ARIE WILLARD
LINDA WILLIAMS

Grade 4

MAE ADAMS
DAVID BAKER
JACKIE BISHOP
JACKIE BROOKS
JUDY BROWN
KENT BROWN
LUCILLE BROWN
NEIL BROWN
PHYLLIS BROWN
NORMA JEAN CARTER
DAVID CAUDLE
KAREN CAUDLE
GARY CAVE
STEVE COMER
PHYLLIS CORAM
WANDA COTHRAN
H. R. CRANFILL
NANCY CRANFILL
DONALD CUMMINGS
PAT DAYE
JIMMY FALLIN
PAMELA GARNER
BETTY GEORGE
KENNETH GOOD
LARRY HOLCOMB
LINDA HOLCOMB
STEVE HUTCHENS
LARRY HUTCHENS
TOMMY KEEVER
STEVEN LAWRENCE
JACKIE LEWIS
PATRICIA LYONS
LINDA MILLER
GLENDA MOXLEY
RONNIE MOXLEY
JOHNNY MURPHY
VEARL NANCE
JUDY NIXON
JEAN PARKER
CAROLYN PARKS
GUY PRIM
EDDIE REECE
MARTIN REECE
RONNIE ROBERTS
ROGER SCHOCK
GAY SHORE
JOHNNY SHORE
NANCY SMITH
MYRTLE SNOW
ROBERT STEELMAN
PHIL TRANSOU
FRANK WAGONER
STEVE WAGONER
JERRY WALKER
GERALD WALKER
DANNIE WHITAKER
DALE WILHELM
FAYE WILHELM
KAYE WILHELM
SUSAN WILLIAMS
RANDALL WOODRUFF
JUDY MOSTELLER
LINDA BROWN
VICIE CAUDLE
REBECCA REECE

Grade 3

JUDY ADAMS
ELMER BARBER
GARY BARBER
RALPH BOLIN
DAVID BROWN
EDDIE BROWN
JANET BROWN

NELDA BROWN
W. C. BROWN
CHARLENE BURCHETTE
PATRICIA BURGESS
KATHY BURTON
PENNY BOVENDER
HARDIN BULLIN

LINDA CARLTON
CHRISTINE CASSTEVENS
CLAUDE CASSTEVENS
ROY CASSTEVENS
SHELBY JANE CAUDLE
SHIRLEY CAUDLE
STEVE CAVE

DOUGLAS CHILDRESS
NORMA JEAN COLLINS
EDWARD DRIVER
ORETHA DRIVER
RONNIE EVANS
BLANCHE HALL
MARY ELIZABETH HEMRIC

BRENDA HEPLER
CARL HICKS
WENDELL HINSHAW
JAMES HOBSON
KATHERINE HOBSON
CAROL HOLCOMB
CHARLES HUTSON

FRANKLIN JENKINS
DALE MATHIS
JIMMY MENDENHALL
LOU RAY MENDENHALL
CAROL MELTON
JIMMY MILLER
GAY MOXLEY

RICKY MOXLEY
PAUL MURPHY
REBECCA NANCE
JIMMY NORMAN
KAREN OVERBY
CHRISTINE PARKER
EDDIE PINSKE

BRENDA FAYE REECE
SHIRLEY RENEGAR
REBECCA SNOW
ALEX SHUGART
LOU SPEER
DARLIS SMITH
KATHY STINSON
DAVID STINSON
RONNIE VANHOY
PENNY VESTAL
THOMAS WILLARD
SAMMY WOODRUFF
ROGER WOOTEN
BETTY BATES
STEVIE HUNTER

Grade 2

DANNY ALLEN
PHYLLIS BRYANT
SUE BROOKS
DON BULLIN
SUE BROWN
BRYCE BROWN

STEVE BARBER
JANIE BARBER
DONNIE BAKER
DARLENE CASSTEVENS
DAVID CHILDRESS
EDWARD CRANFILL

DEBRA COE
BRENDA CRANFILL
GAY CHILDRESS
BARBARA COCHERAM
DIANE CASSTEVENS
LINDA DIXON

DEAN DAVIS
ROGER EVENS
MARY BETH FLETCHER
PATSY FLEMING
EARLENE GOOD
BETTY JEAN GARNER

DUNCAN HOLLAR
STEVE HINSHAW
GRAIG HICKS
JANET HEPLER
RAY JESTER
BETH KEEVER

KAREN MOXLEY
ROBERT MELTON
SHIRLEY NANCE
DAVID NORNAN
ROXIE BETA NICHOLSON
BETTY JEAN NIXON

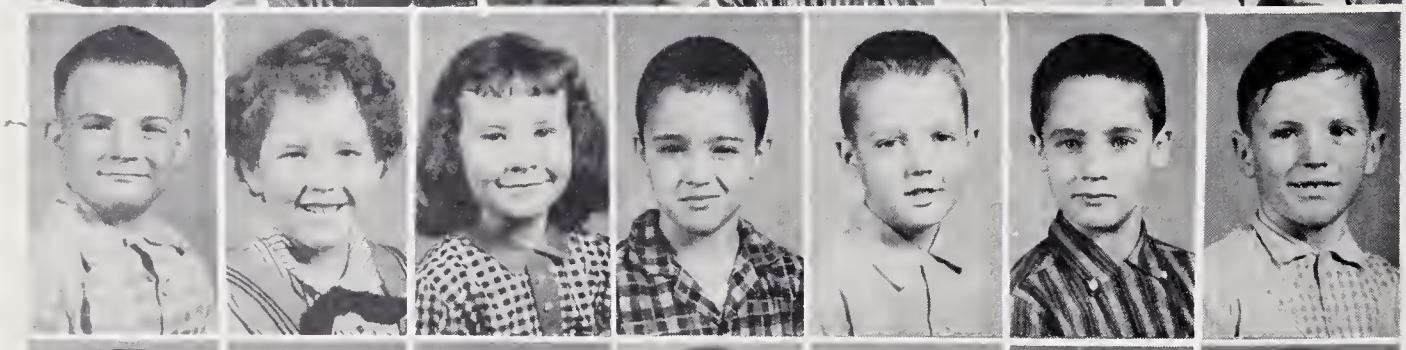

WILSON PARKER
DONNA PAYNE
LINDA REECE
GARY SNOW
EDDIE SHORE
DICKIE SHORE
JACKIE SMITH

THOMAS STONE
FRANKIE SNOW
DANNIE VESTAL
MILDRED WOOD
JUNE WAGONER
GARNEY PINNIX
DANA MOXLEY

Grade 1

NORRIS ALLEN
RONNIE BROWN
SAMUEL BROOKS
DENNIS BOWEN
DEVON BENTON
BARBARA CAMPBELL
KEITH CARTWRIGHT
JAMES LEE CASSTEVENS
KAY CASSTEVENS
KENT CASSTEVENS
RAY CASSTEVENS
AVIS NELL CRAVER
DAPHNE CRISSMAN
DONALD GRAY CRISSMAN
DARLENE DAVIS
JEFF DOBBINS
MARINA DOBBINS
BILLY RAY DRIVER
SAMMY EATON
BRENDA EVANS
FRANK EVANS
BARBARA GENTRY
JAMES WESLEY GEORGE
ALICE HALL
BONNIE JO HOBSON
SHARON HOBSON
EDITH HUTCHEN
ETHEL HUTCHENS
FREDDIE HUTCHENS
FRANKLIN JOHNSON
DAVID LEE LYON
BARBARA MARTIN
MARION LEE MARTIN
LOUISE MELTON
JEFFERY MINICK
FLOYD MORRISON
DALE MOXLEY
MICHAEL A. MOXLEY
ROGER DALE MULLIS
JERRY LEE MURPHY
DANNY OLIVER
ELLA LOUISE PARKER
VICTORIA PINSKE
BETTY POINDEXTER
CHARLES REECE
SAMMUEL GRAY SHERMEN
RICHARD SOUTHARD
ELDON SPEER
TOMMY SPEER
BILLY GRAY STANLEY
JAMES SPARKS
JOHN STINSON, JR.
RONNIE STINSON
TIM STINSON
DARLENE STONE
MICHAEL VANHOY
JOHNNIE LEE VESTAL
MAE VESTAL
CHRIS WAGONER
STEPHEN WHITAKER
LARRY WILKINS
STEVEN WINDSOR
ELIZABETH WOODRUFF
JOHNNY WOODRUFF
NORMA LYNNWOODRUFF
ROGER DALE CASSTEVENS
RICHARD CORAM
NORA LEE HALL
GLENDA HUNTER
BECKY MARTIN
ALLEN SPEER

Elementary Athletics

Junior Varsity Football

Basketball

Girls'

Boys'

Athletics

Foot

COACH DENNEHY

JASPER ADAMS
Guard

EDDIE POTEATE
Guard

ALTON VESTAL
Back

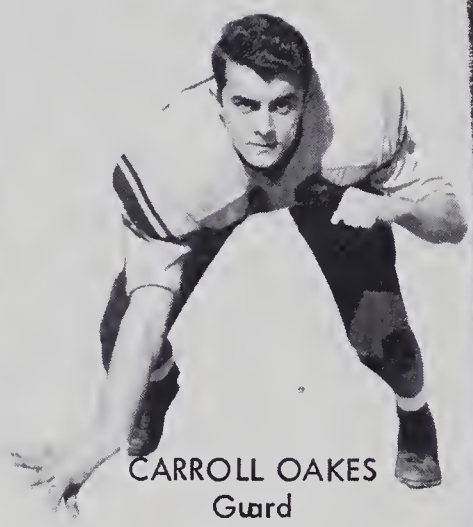

CARROLL OAKES
Guard

DEAN NORMAN
End

TOMMY HOLCOMB
Tackle

GARNET HOBSON
Back

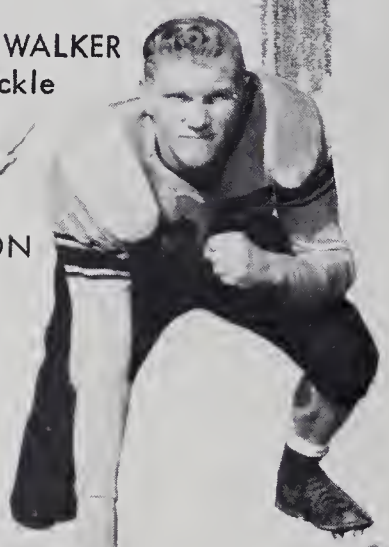

WRENN WALKER
Tackle

BENNY HOLCOMB
Tackle

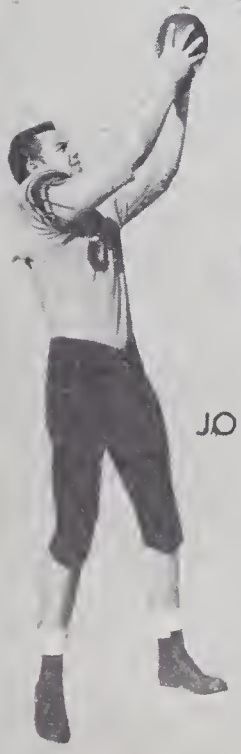

JOHNNY MOCK
End

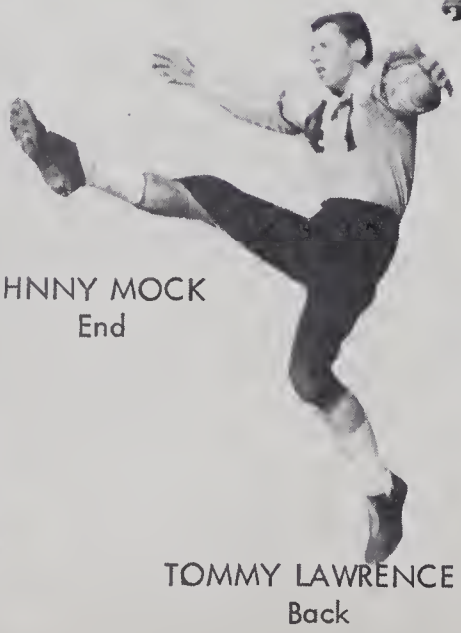

TOMMY LAWRENCE
Back

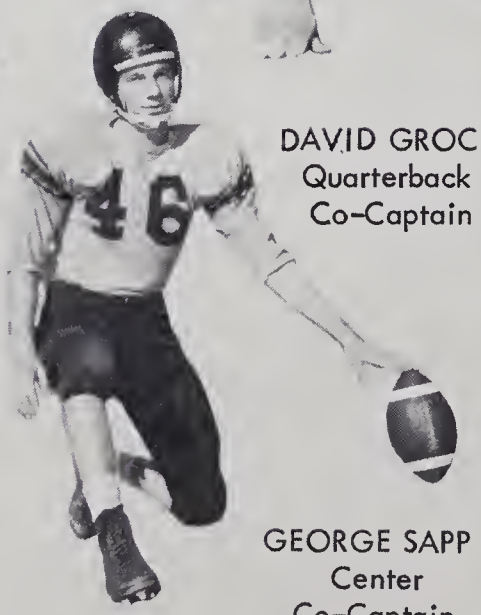

DAVID GROCE
Quarterback
Co-Captain

GEORGE SAPP
Center
Co-Captain

FREDDY LAKEY
Back
Co-Captain

ball

MANAGER JIMMY CARTER

J. D. HOBSON
Center

FRANK BROWN
End

STEVE SHORE
Back

GENE HALL
Guard

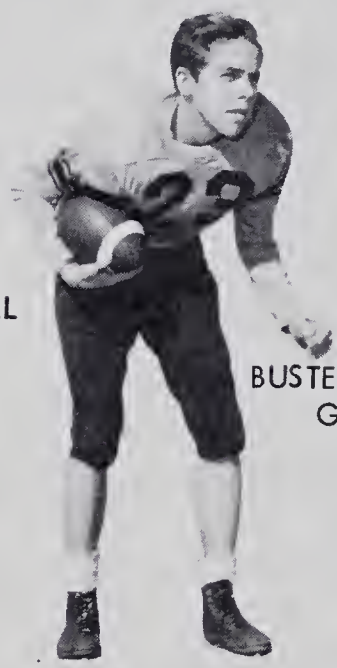

BUSTER SMITH
Guard

TONY REECE
Tackle

N. M. CASSTEVENS
Tackle

JOE BILL HICKS
Guard

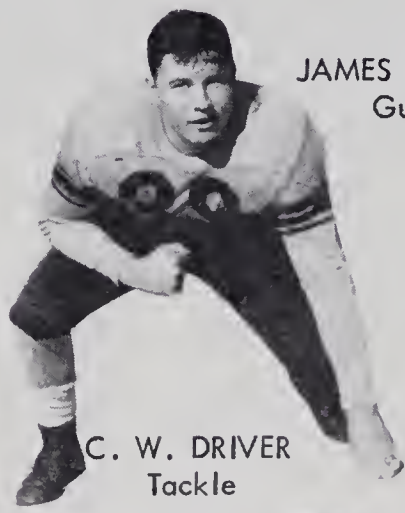

JAMES TRIVETTE
Guard

C. W. DRIVER
Tackle

W. G. STINSON
Back

RONDAL CASSTEVENS
End

BRAXTON BROWN
Tackle

ORRIN SHAW
Tackle

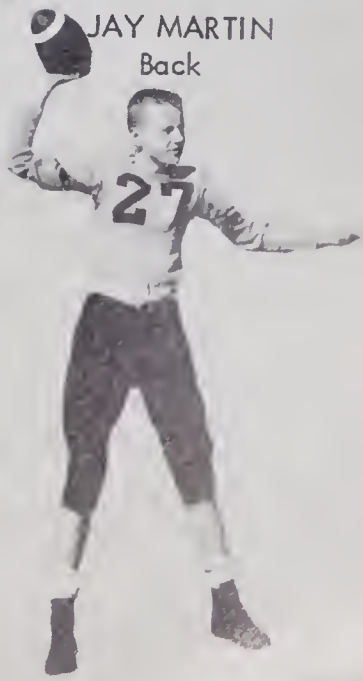

JAY MARTIN
Back

Senior Football Players

JASPER ADAMS
ALTON VESTAL
FREDDY LAKEY
GEORGE SAPP

CARROLL OAKES
JOHNNY MOCK
DAVID GROCE

Homecoming Queen and Attendants

Kay Sizemore, Freshman Attendant; Gail Shugart, Senior Attendant; Nancy Steelman, Queen; Eloise Hobson, Junior Attendant; Betty Jo Webb, Sophomore Attendant.

CO-CHIEFS

Gail Shugart - Emogene Wiseman

KAY SIZEMORE

PAT MATHIS

KATHERINE BROWN

NANNIE SUE EVANS

JANICE CRISSMAN

ELOISE HOBSON

Girls' Basketball Team

NANCY STEELMAN

LINDA DORSE

ARDITH HUTCHENS

LANDA MATTHEWS

AILEEN BAITY

MABEL STEELE

DAWN HOBSON

FAY PRIM

CAPTAINS
Nancy Steelman, Landa Matthews
Linda Dorse, Aileen Baity

COACH and MANAGERS
Judy Reece, Coach Dennehy,
Margaret Everhart.

TROPHY

OLESE MILLER

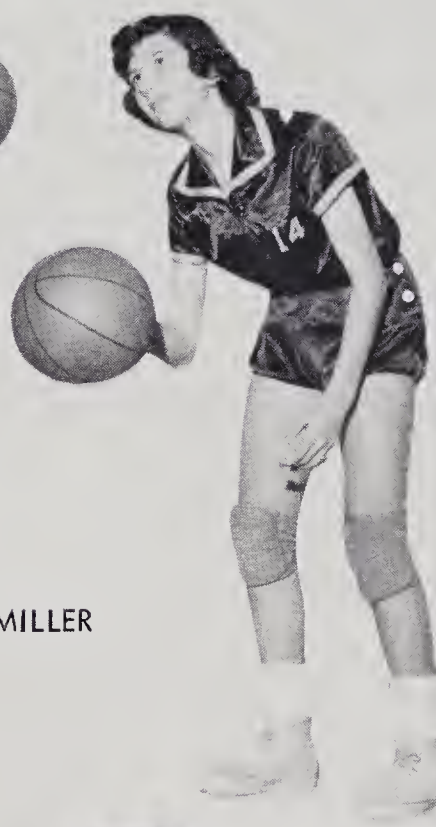

WANDA HINSHAW

ELLEN DAVIS

CAROLYN BAITY

MARTHA REECE

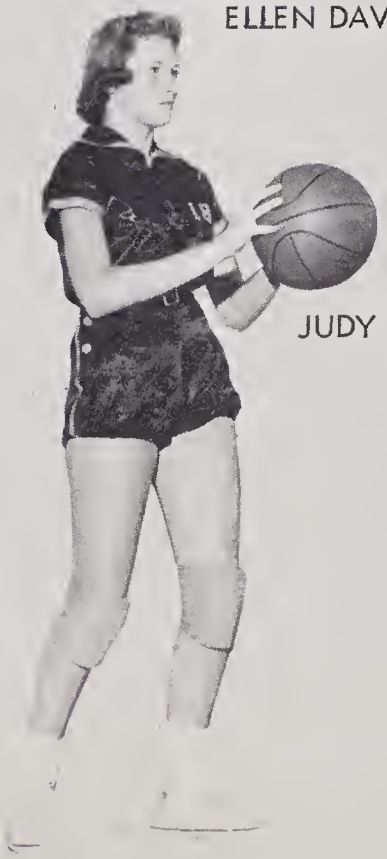

JUDY CLINE

GIRLS
CHAMPIONS
YADKIN COUNTY
1957

Boonville Ahtletic Teams have won many trophies in the past. None have been more richly deserved and consequently, more coveted than the symbol of victory representing girls basketball of 1957.

Boys' Basketball Team

JOHNNY MOCK

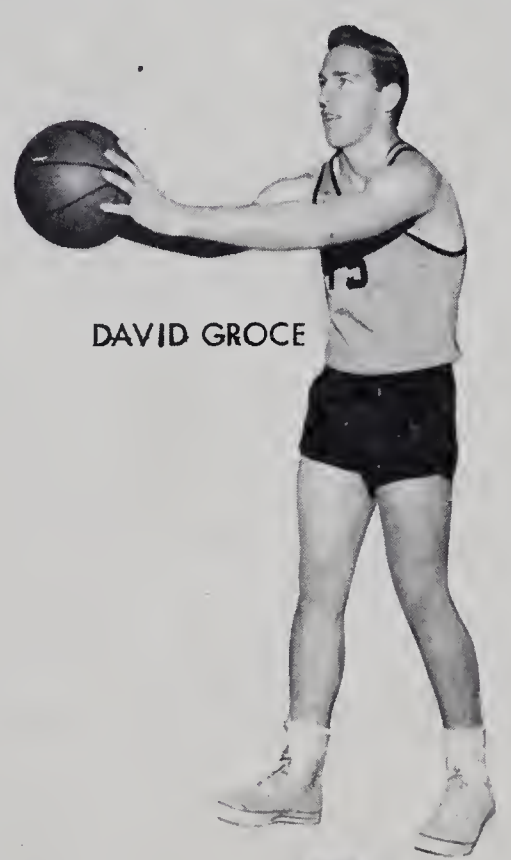

DAVID GROCE

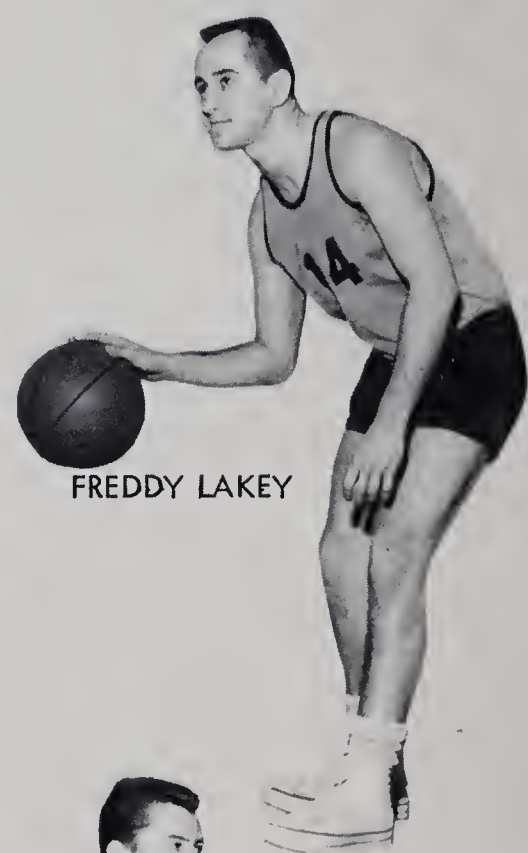

FREDDY LAKEY

GARNET HOBSON

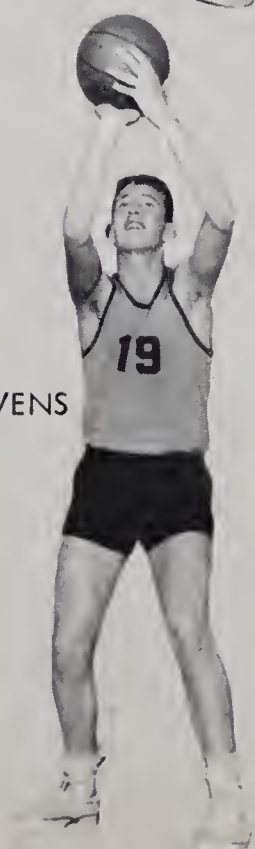

RONDAL CASSTEVENS

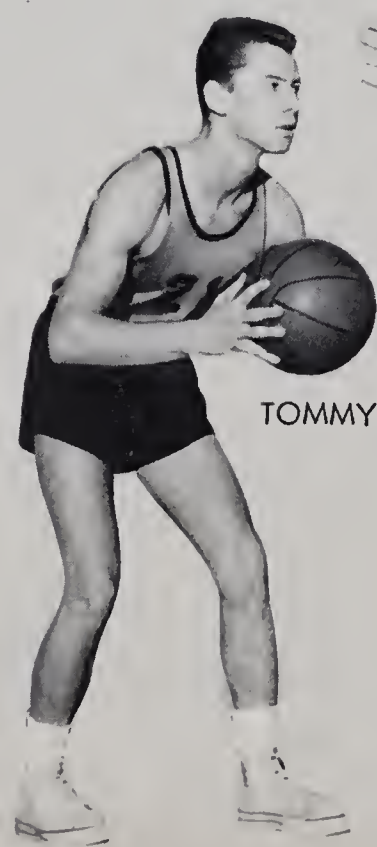

TOMMY LAWRENCE

COACH and MANAGERS
Donnie Reece, Coach Dennehy, George Sapp

CAPTAINS
Freddy Lakey, David Groce, Johnny Mock

FRANK BROWN

W. G. STINSON

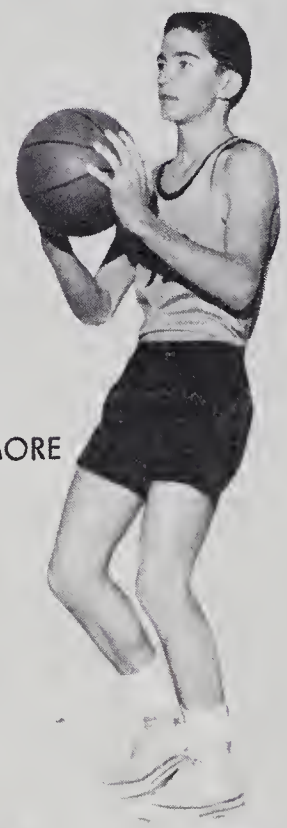

WAYNE SIZEMORE

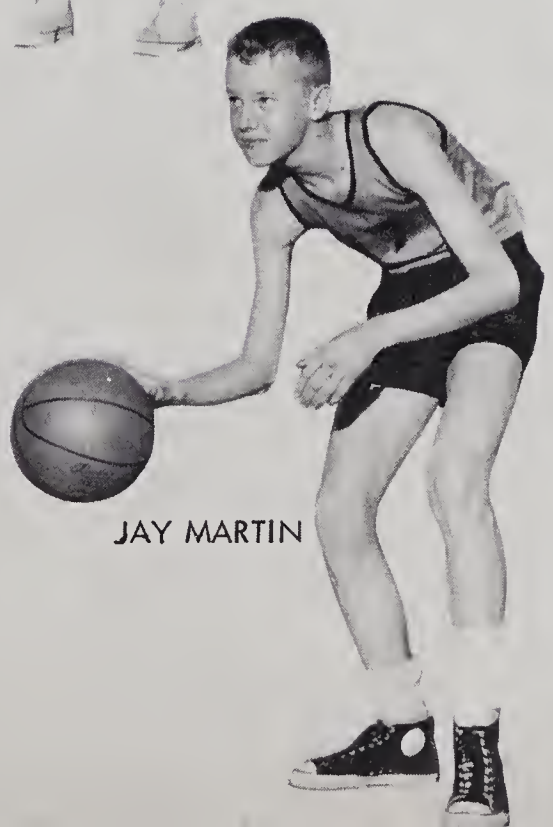

JAY MARTIN

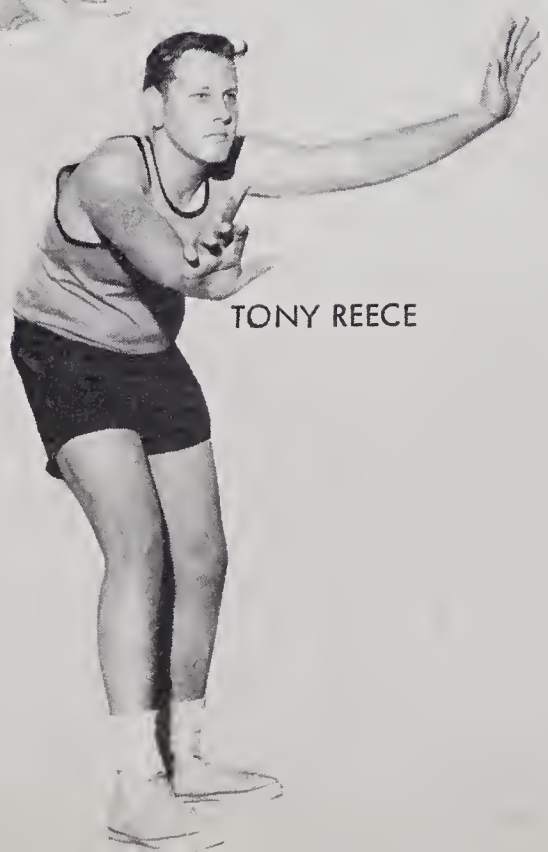

TONY REECE

EDWARD DAVIS

Baseball

FREDDY LAKEY

N. M. CASSTEVENS

TOMMY HOLCOMB

GEORGE CASSTEVENS

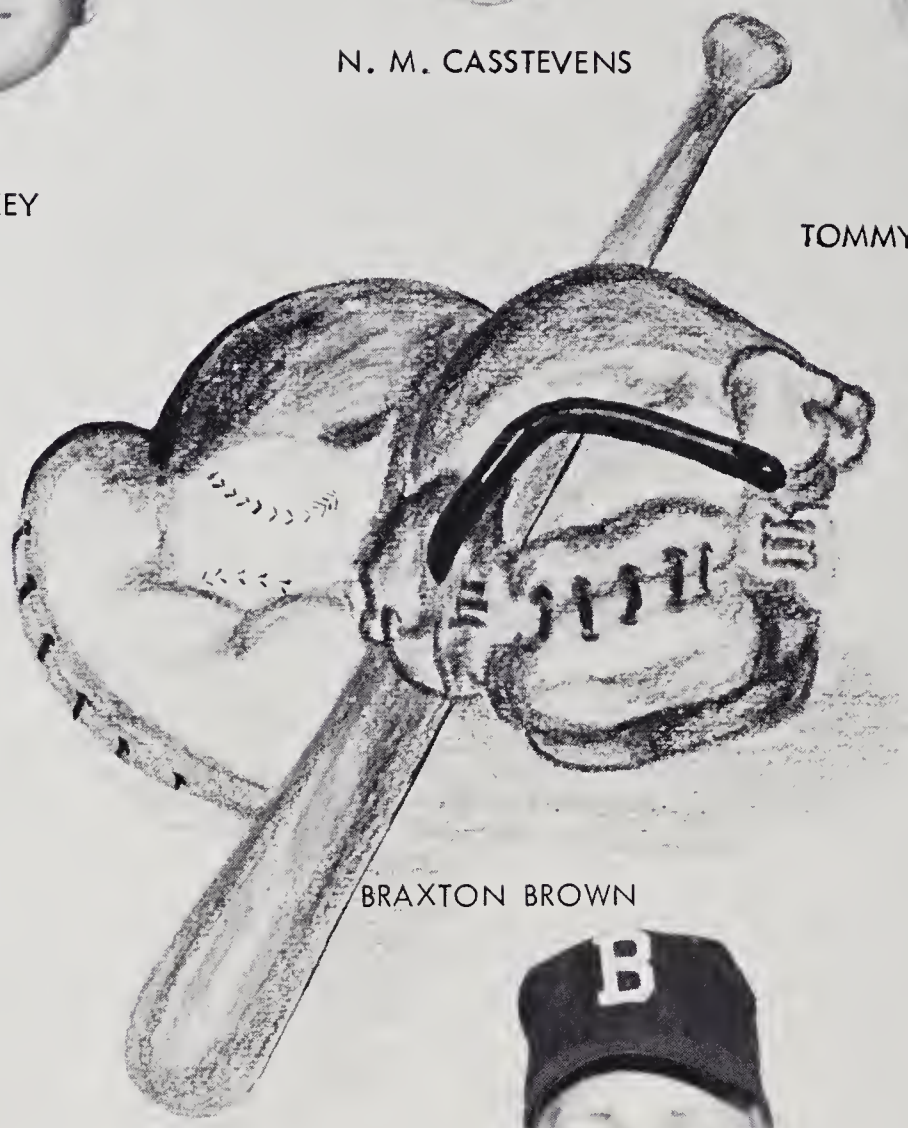

TOMMY HUTCHENS

BRAXTON BROWN

GENE HALL

DAVID GROCE

JOHNNY MOCK

TOMMY LAWRENCE

SHERILL CASSTEVENS

Activities

George Sapp, Editor

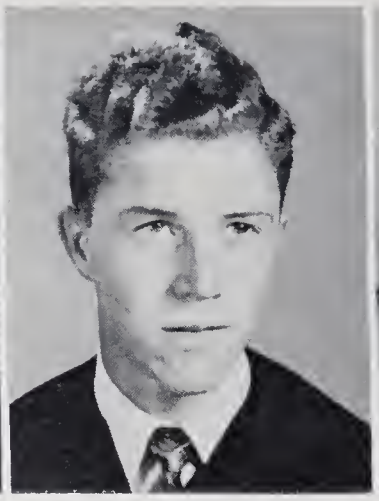

Nancy Steelman, Business Manager; Bobby Moxley, Advertising Manager
Mrs. Ralph Coram, Sponsor.

The Spotlight Staff

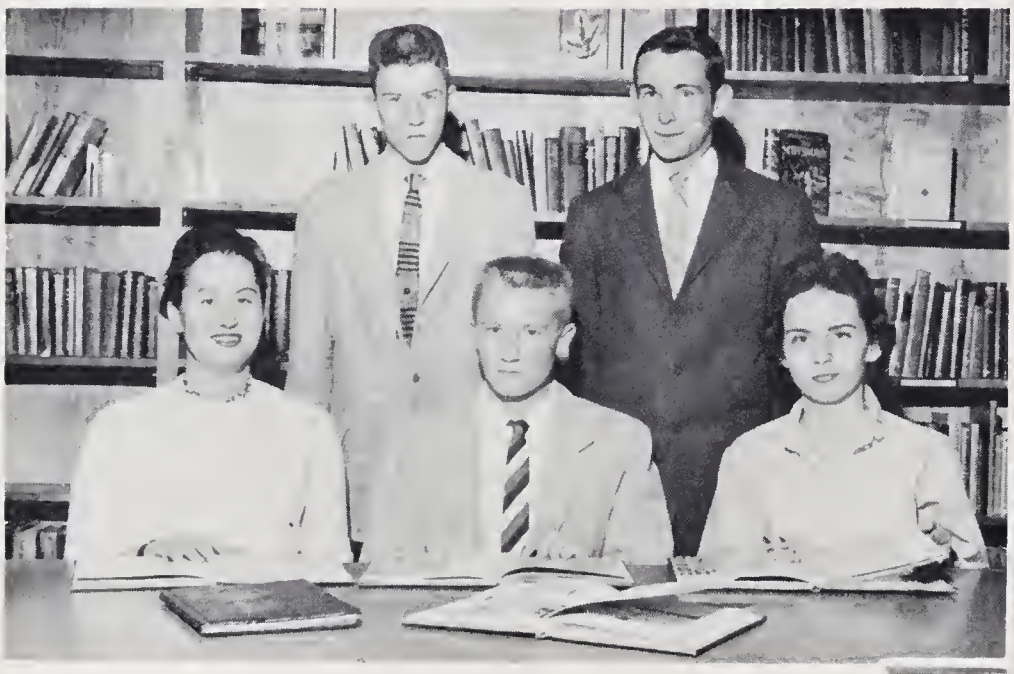

Judy Reece, Nolan Brown, Linda Dorse, Bobby Moxley, Alton Vestal.

Josie Norman, Winanne Coram, Nancy Steelman, Harold Bolin, N. M. Casstevens.

Mary Reece, Mrs. Coram, George Sapp, Frances Hobson, Frank Brown.

Mr. and Miss Boonville High

Student Council

Mary Reece, Dean Norman, Mrs. McKnight, Sponsor, Sherrill Casstevens, Emogene Wiseman, H. E. Fleming, Charles Moxley, Sue Reece, Margie Brooks, Landa Matthews, Steve Groce, Tommy Lawrence, Johnny Mock, Alton Hayes, Ardith Hutchens, Mr. Martin, Principal.

Honor Roll

Virginia Childress, Marie Wolfe, Cora Lee Hobson, Landa Matthews, Frances Williams, Mary Lou Wilkins, Ruth Allen, Dawn, Hobson, Eloise Hobson, Judy Cline, Gay Brown, Gail Shugart, Kay McCormick, Joann Burgess, Shirley Lakey, Martha Reece, Gaynelle Irelande, Betty Jo Webb, Josie Norman, Patty Rae Hardy, Nancy Steelman, Wanda Hinshaw, Carol Haynes, Anne Reece, Linda Dorse, Dorothy Brown, Johnsie Casstevens, Wanda Moxley, Rosa Lee Moxley, Shirley Miller, Peggy Reece, Wilma Groce, Patricia Dorsett, Mary Reece, Carolyn Williams, Peggy Davis, Margie Vestal, Winanne Coram, Ardith Hutchens, Judy Reece, Brenda Hobson, Marilyn Mathis, Carolyn Baity, Margaret Prim, Emogene Wiseman, Nancy Hanks, Sue Johnson, Jimmy Walker, Garnet Hobson, Robert Matthews, Charlie Gwynn, Tony Transou, Lowell Vestal, Harold Bolin, Wayne Hayes, Johnny Mock, Dean Norman, Frank Brown, Jay Martin, Charles Scott, Edward Davis, Rockie Lineberry, Steve Groce.

Future Homemakers of America

OFFICERS

BRENDA HOBSON.....Parliamentian
ARDITH HUTCHENS.....Treasurer
LINDA DORSE.....Vice President
NANCY STEELMAN.....President
SUE JOHNSON.....Secretary
JUDY REECE.....Historian
JUDY CRISSMAN.....Songleader

Future Farmers of America

OFFICERS

JASPER ADAMS.....Vice President
KEITH SHORE.....Treasurer
ALVIN CASSTEVENS.....Assistant Reporter
SHERILL CASSTEVENS.....Sentinel
DAVID GROCE.....President
DAVID BRAY.....Reporter
S. J. SPAINHOUR.....Secretary

Glee Club

Tenor - Soprano

Glee Club

Alto - Bass

Music

Bus Drivers

First Row, Left to Right: Alvin Casstevens, Jasper Adams, Larry Hobson, Ronald Matthews, Jimmy Angel, Larry Moxley, Donald Starling, Bobby Moxley. Second Row: Billy Moxley, Tommy Daye, Charlie Gwyn, S. J. Spainhour, Gail Shugart, Sherrill Casstevens, Johnsie Casstevens, Keith Shore, Charles Scott, Nolan Brown, Alton Vestal.

Black Knight Staff

First Row, Left to Right: Wayne Hayes, Judy Cline, Billy Moxley, Carol Haynes, Freddy Lakey, Virginia Childress. Second Row: Ruth Allen, Roy Moxley, Patty Hardy, Charles Scott, Linda Dorse, Jasper Adams, Doris Sizemore.

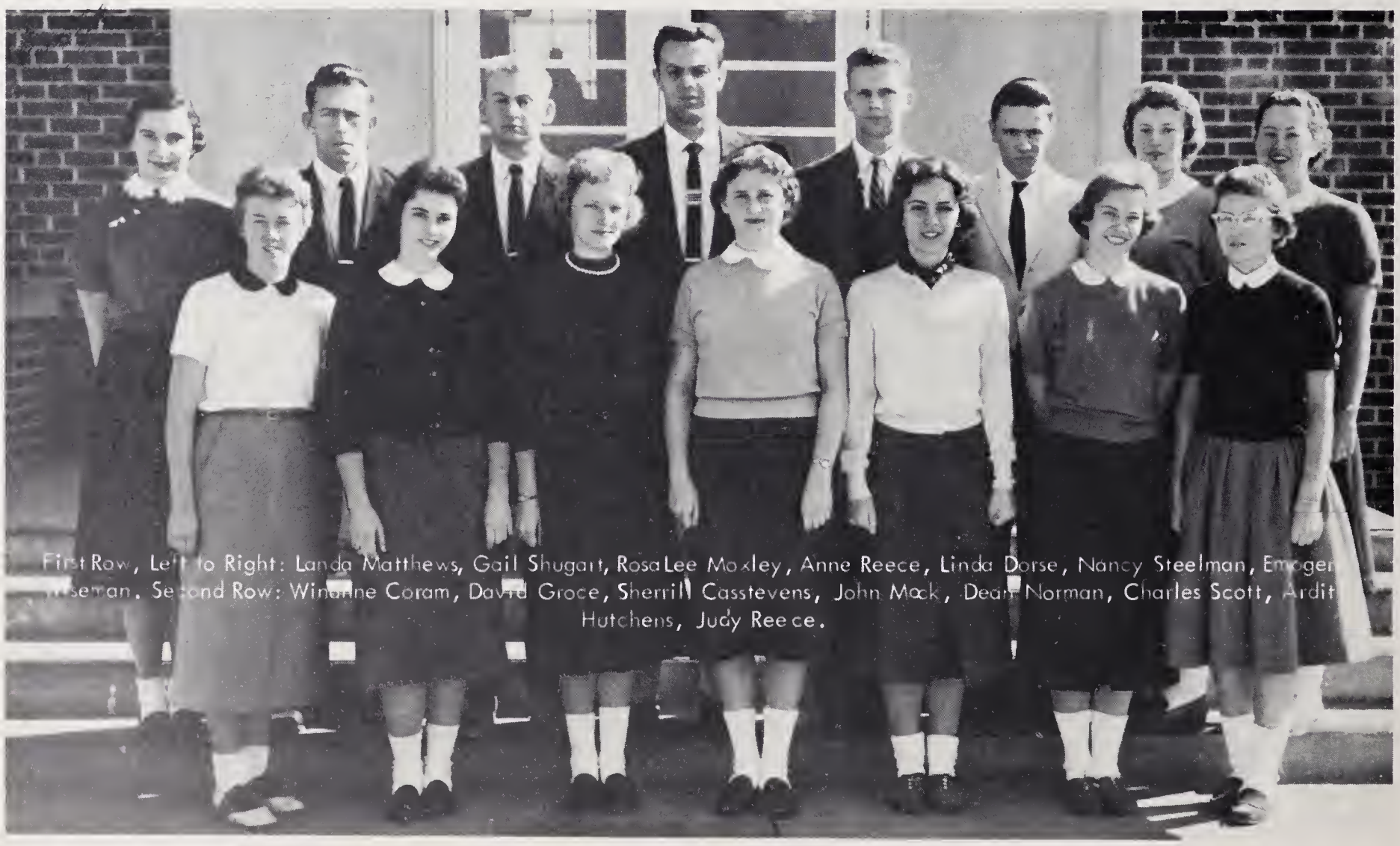

First Row, Left to Right: Landa Matthews, Gail Shugart, Rosa Lee Moxley, Anne Reece, Linda Dorse, Nancy Steelman, Emogene Wiseman. Second Row: Winanne Coram, David Groce, Sherrill Casstevens, John Mack, Dean Norman, Charles Scott, Ardith Hutchens, Judy Reece.

Honor Society

The Golden Shield Honor Society founded in honor of H. F. Pardue, one of North Carolina's finest former teachers.

Patrol Boys

Jr. 4-H

Jr. Midget Cheerleaders

Red Cross Council

Cafeteria Personnel

Senior 4-H Club

Custodians

Advertisements

OAKES ESSO SERVICENTER

"COMPLETE" ESSO SERVICE

East Main St. Boonville, N. C.
Phone 3171

Washing & Polishing

Complete Lubrication

Compliments of

BOONVILLE PHARMACY

Phone 2421

Boonville, N. C.

JESSUP INSURANCE AGENCY

All Kinds of Insurance

Main Street - Boonville, N. C. - Phone 4191

Roby Wagoner - Mrs. Allen Jessup

MATHIS JEWELRY STORE

Authorized Dealer For

Kodak Films, Hallmark Cards, Brownie Movie

Cameras, Elgin, Hamilton, Westfield, and Bulova Watches

Haviland and Syracuse China
Crystal and Silver
Phone 2431 - Nights 2731

Boonville North Carolina

Compliments of

DR. A. W. CRAVER

DR. J. C. KERN

DR. J. E. MINICK

REAVIS MOTORS

Your Yadkin County Ford Dealer

Yadkinville, N. C

Phone 4721

ASTORIA BRAID MANUFACTURING COMPANY, INC.

A BETTER BRAIDED PRODUCT

SINCE 1924

Elastic and non-Elastic Braids

Boonville, North Carolina

Phones 4211 - 4221 - 4231

Compliments of

CRISSMAN CLOTHIERS

Boonville, North Carolina

Compliments of

DUN-WELL CLEANERS

Elkin, North Carolina

Compliments of

MERITA BAKERIES

Merita bread and cakes

"Stays fresh longer"

Winston - Salem, North Carolina

Compliments of

BOONVILLE

CLEANERS AND LAUNDRY

Phone 2501

Boonville, North Carolina

Compliments of

STEELMAN MOTOR COMPANY

Boonville, North Carolina

STALEY'S DRIVE-IN

Telephone 29447 & 28090

2803 Reynolda Road,

Alfred T. Dillard

Winston-Salem, North Carolina

Congratulations to the
Faculty and Students of Boonville High School

Visit the

CHATHAM COUNTRY STORE

all sorts of bargains in upholstery,
Apparel fabrics, blankets and
hooked rugs

CHATHAM
MANUFACTURING COMPANY

Elkin North Carolina

BOCOCK-STROUD

Your leading Sports Goods Dealer
for the finest in Sports Equipment

by

Rawlings - Spaulding - Wilson

Winston-Salem, North Carolina

Dependable Since 1921 Phone Park 4-2421

SPAINHOUR'S

Elkins's Leading Store

Elkin, North Carolina

Compliments of

YADKIN VALLEY PACKERS, INC.

Manufacturers of Piedmont's Best Products

Jonesville-Elkin, North Carolina

WISEMAN'S

SERVICE STATION & SELF SERVICE

Complete line of Groceries

Up-to-Date Amoco Service

J. "Clark" Jester - Manager

Phone Forbush 6-2845 or 6-2842

East Bend, North Carolina

PLOTTERS PURE OIL STATION

Boonville, North Carolina

Compliments of

BASKETERIA

Elkin, North Carolina

YADKIN TRACTOR COMPANY

Ford GENUINE TRACTOR PARTS

Ford Tractors....Ford Farm Equipment

Phone 2991 Boonville, N. C.

WOLFE and REECE

Oliver Farm Machinery

F. C. X.

Custom Grinding and Mixing

Seed - Feed - Fertilizer

Phone 2581

Boonville, North Carolina

SALEM PAPER COMPANY

Quality Paper Wholesale

P. O. Box 5155 1025 Canal Drive

Winston-Salem, N. C.

TWIN CITY ELECTRIC REPAIR CO.

Motor and Armature Rewinding

125 West 8th Street

Winston-Salem, N. C.

WHITE BROTHERS

Blocks and Building Materials

Well, Road and Drain Tile

Steel Casements-Rusco Windows

Phone 627 Boonville Highway Elkin, North Carolina

Compliments of

BOONVILLE SERVICE CENTER

Boonville, North Carolina

B. R. Stimpson, Owner

T. L. HAYES COMPANY, INC.

Men's, Women's, Children's Ready-to-Wear

Furniture and House Furnishings

Westinghouse Appliances

Phone 2251

Boonville North Carolina

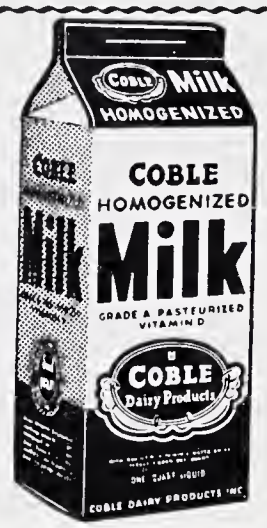

Compliments of

COBLE DAIRY

MT. AIRY NORTH CAROLINA

Compliments of

SMITH'S GULF SERVICE

JAMES SMITH, Operator

Washing & Polishing
Lubrication

Boonville North Carolina

Compliments of

BOVENDER'S GARAGE

George D. Bovender, Owner

Wheel Balancing

Front End Alignment

Boonville North Carolina

KELLY TYPEWRITER COMPANY

Sales Representative

Royal Typewriters

Sales-Service-Rental-Supplies

618 West Fourth Street

Winston-Salem, N. C.

SPEAS-LEE HARDWARE, INC.

Hardware and Building Supplies

Dealer Blue Grass Tools

Dial 2571

Boonville, North Carolina

Stag Paints

BOONVILLE SUPPLY STORE

Phone 2561

Boonville, North Carolina

BOONVILLE FARM EQUIPMENT CO.

"Make Our Store Your Headquarters"

Boonville, North Carolina

Compliments of

COMMERCIAL
SAVINGS BANK

"Deposits Insured For Each Individual

by the F.I.D.C. Up to $10,000."

Boonville, North Carolina

WILLIAMS
SHELL SERVICE

"Nut" Williams, Operator

Washing, Lubrication, Polish & Waxing

Phone Forbush 6-2701

Route # 1
Boonville, N. C.

WESTERN AUTO
ASSOCIATE
STORE

BOONVILLE, NORTH CAROLINA

Phone 4161

HEFFNER'S
FOODLAND

"Save two ways"

LOW--LOW--PRICES

S&H GREEN STAMPS

Yadkinville & Mocksville

North Carolina

Compliments of

DR. PEPPER

Winston-Salem, N. C.

PEPSI-COLA
BOTTLING
COMPANY
of Winston-Salem, Inc.

Elkin Branch

P. O. Box 589, Elkin, N. C.

Arcade
FASHON SHOP

Ladies' Ready to Wear

Winston-Salem, North Carolina

Compliments of

BRENDLE CASH
WHOLESALE, INC.

Phones 2 and 3

222-24-26 East Main St. Elkin, N. C.

Sell Your Tobacco with

Burnie Cook, Penn Thomas,

William Fowler, Claude Strickland,

Julian Vaughn, Fred McLaughlin

at

COOK'S

WAREHOUSE

North Patterson Avenue on

Highway 52
"We have a morning sale everyday."

Sell Your Tobacco at

FARMERS

DIXIE-LIBERTY

Tel. PA 2-9640 Tel. PA 2-5332
Tel. PA 4-1318
Three Good High Sales Every Day

Joe Pell, Jr C. E. Joyce
Moss Joyner Proprietors

F. P. Joyce
Bill Sheets

Joe Bouldin, Auctioneer

Winston-Salem, N. C.

He's busier every day, yet always ready when you need him . . .to protect health, prevent accidents, guard your streets and playground and building . . . help in your parents' shops and factories, and add comfort in your homes.

Duke Power Company
Serving the Piedmont Carolinas

Elkin, North Carolina

YADKIN

FINANCE

CO.

"Home Company For Home Folks"
Auto Loans

Phone 605

954 North Bridge Street

Elkin, North Carolina

Compliments of

YADKIN HERALD

Yadkinville, N. C.

YADKIN RIPPLE

Yadkin's Oldest & Best Newspaper

Phone 3451

Yadkinville, N. C.

BROWN'S WAREHOUSE

"For the sale of leaf tobacco"
"A sale every day"

Simpson-Newsome & Company, Props.

Winston-Salem, N. C.

Compliments of

TAYLOR'S WAREHOUSE

Winston-Salem, N. C.

BLACKWELDER FURNITURE CO.

"Home of Quality Furniture

For Less Money"

Phone 549-550

Elkin-Jonesville, North Carolina

PEELE AND THOMPSON

Radio and T. V. Appliance

Stomberg Carlton T. V.

"We sell the best & service the rest"

"Shorty" Peele A. K. Thompson

Elkin, North Carolina

Congratulations to Class of 1958

ELKIN-JONESVILLE BUILDING

AND LOAN ASSOCIATION

Elkin, North Carolina

Compliments ot

ELKIN LUMBER COMPANY

Phone 68

Elkin, North Carolina

BOONVILLE BEAUTY SHOPPE

Mrs. Coleen Steelman, Operator

Boonville, N. C.

ALADENE'S BEAUTY SALON

Complete Revlon Service

open two nights a week

Phone 2094

Boonville, North Carolina

Compliments of

BOONVILLE HOME

FURNISHINGS

Boonville, North Carolina

DEZERN OIL COMPANY

Amoco Gas, Motor Oils and

Heating Oils

Goodyear Tires

Phone 2841

Boonville, North Carolina

REECE'S SERVICE STATION

Complete Line of Groceries

Gas and Oil

One Mile East of Boonville

Highway 67

Boonville, N. C.

T. L. CHOPLIN

Highway 421

Reynolda Road

Winston-Salem, N. C.

LIGHTNING DRIVE-IN

Air-Conditioned Restaurant

Boonville, North Carolina

MOXLEY'S STORE

Robertson Fertilizer

Shell Gas, Oil, Fuel, and Kerosene

Groceries, Feed, and Seed

"Bill" Moxley - Dean Prim

Dial 5-2272 Brook's Exchange

North Oak Ridge Boonville, N. C.

Compliments of

TODD IMPLEMENT COMPANY

Yadkinville, North Carolina

YADKIN LUMBER COMPANY

Rough and Finished Lumber

"When you want lumber,
call our number!"

Building Materials

Phone 3911

Yadkinville, North Carolina

CLINARD EQUIPMENT CO.

New Holland...Allis-Chalmers

Yadkinville, North Carolina

EVAN BROWN GROCERY

Groceries - Meats

Phone 2321

Boonvillle, N. C.

Compliments of

WILEY E. DOBBINS

Automobile-Fire-Life Insurance

Yadkinville, North Carolina

Office Phone 4651

Residence Phone 2891

Compliments of

CURTIS CANDY COMPANY

LONG & WISHON

Feeds, Seeds, Groceries

Yadkinville, North Carolina

Phone 3366

Ernest Long Clyde F. Wishon

HENRY F. SHORE

PLUMBING - HEATING

AIR CONDITIONING

Phone 2591 Boonville, N. C.

MOTHER AND DAUGHTER FASHIONS

Fashions for the Junior Miss

Corner of Liberty & 3rd

Winston-Salem, N. C.

MILLS STUDIO

Portrait & Commercial Photography

Yadkinville, N. C. Phone Day 3561
Night 3771
In Mocksville Every Thursday

COCKERHAM STUDIO AND PHOTO SERVICE

Box 651, Elkin, North Carolina

Phone 199 Joe J. Cockerham

ADAMS MOTOR COMPANY

Dodge and Plymouth Cars

Dodge Trucks
P.O. Box 276
Telephone 74
Yadkinville, N.C.

Compliments of

ABERNETHY'S PHARMACY

A Good Drug Store-The Rexall Store

Elkin, North Carolina

R. L. Reinhardt - Paul L. Fisher

DR. McINTOSH HEDRICK
DR. J. M. HEDRICK, JR.
Optometrists

436 North Trade Street

Winston-Salem, North Carolina

Compliments of

SMITH'S CASH GROCERY

Self-Service

Fresh Meats--Vegetables & Groceries

Phone 2461 Boonville, N. C.

A. A. MOSER AND SON

Nutrena Poultry and Dairy Feed

Seeds, Feeds, Groceries

Phone PArk 2-6483

535 North Trade Street

Winston-Salem, North Carolina

HARDY SHOE STORE
The one fine shoe at
$7.95 and $8.95
409 North Trade Street
Winston-Salem, N. C.

Compliments of
ISENHOUR JEWELRY
Elkin, North Carolina

Compliments of
WALKER'S 5 & 10
Elkin, North Carolina
L. F. Walker Mrs. Walker

Compliments of
PIONEER CHEVROLET COMPANY
Yadkinville, North Carolina

GRIFFINS
SPORTING GOODS & GIFTS
Bridge and Market Street
Elkin, North Carolina
Phone 469

Compliments of
MAIN STREET GROCERY
Boonville, North Carolina

Compliments of
THE FAMILY SHOE STORE
"Shoes for the Family"
Carl & Ethel Bovender
Boonville, N. C.

SOUTHERN FURNITURE COMPANY
Corner 12th & Liberty
Winston-Salem, N. C.
PHONE 5-1301

McPHAIL'S
Jewelry, China, Silver, and Crystal
410 N. Spruce Street--Phone 4-0554
Winston-Salem, North Carolina

McDANIELS DEPARTMENT STORE
Shoes and Ready-to-Wear
Buy on Credit Phone 185
Elkin, North Carolina

Compliments of
BEN FRANKLIN 5 & 10
"Locally Owned--Nationally Known"
Elkin, North Carolina

BOONVILLE BARBER SHOP
R. B. Transou and C. M. Finney
Boonville, North Carolina

ELKIN & ALLEGHANY
PRODUCE COMPANY
Grade A-Dressed Poultry-Hams
Eggs--Feeds
Phone 201 Elkin, N. C

HARRIS AND WAGONER INC.
Elkin's Leading Clothier
Elkin, North Carolina

Compliments of
YADKIN CLEANERS
Dry Cleaning & Laundry
Yadkinville, North Carolina

Compliments of
KNIGHT'S DRUGS
Yadkinville, North Carolina

SIMMONS SHOE STORE, INC.
"Shoes for the Family"
418 North Trade Street
Winston-Salem, North Carolina

YADKIN FURNITURE CO.
Household Appliances - Furniture
Yadkinville, N. C.
'The House of Bargains"
W. O. Todd - Thad Johnson

PARRISH JEWELRY STORE
Watches, Jewelry, Gifts
Yadkinville, N. C.

TOTS & TEEN SHOP
Complete Nationally
Advertised Lines
Yadkinville, North Carolina

WESTERN AUTO
Most Things for Car & Home
Yadkinville, N. C.

YADKIN COUNTY FREEZER LOCKER
For Frozen Foods and Groceries
Yadkinville, North Carolina

CARL W. STEEL JEWELRY
Watches, Diamonds, Gitt-ware
Silverware, China, Classware
Phone 378, West Main Street
Elkin, North Carolina

BOONVILLE ROLLER MILL
Custom Grinding and Mixing
Phone 2391
Boonvillle, North Carolina

Compliments of
FOOD FAIR

Winston-Salem, N. C.

MOXLEY PIANO COMPANY
Acrosonic Hamilton
Baldwin Pianos and Organs
Winston-Salem, N. C.

HANOVER WHOLESALE CO.
Wholesale Grocers
Winston-Salem, N. C.

Compliments of
John D. Holcomb & Sons
Yadkinville, N. C.

Compliments of
MINUTE GRILL
Jonesville, N. C.---Mike Eskridge

HINES AND TUCKER

Fresh Produce and Institutional Foods

Phone PArk 2-7136

Winston-Salem, North Carolina

Autographs

The Autograph pages have been made possible by interested donors.

Autographs

Autographs

Autographs

Autographs

Autographs

Autographs

Autographs

A Product of

hunter Publishing COMPANY

333 INDIANA AVENUE
WINSTON-SALEM, N.C.

BOONVILLE COMMUNITY PUBLIC LIBRARY
P.O. BOX 786
121 W. MAIN STREET
BOONVILLE, NC 27011
Member of
NORTHWESTERN REGIONAL LIBRARY